

### Notes

(1) All Dimensions Are In Cm.  
(2) All Levels Are In Meter  
(3) Any Missing or Unclear Detail And All Fastening Systems For All Elements Shall be Approved by The Supervisor.

### Legend:

	Stone Wall
	Brick Wall
	Reinforced Concrete
	Gypsum Wall
	Main Electrical Board
	3 Phases
	Single Socket
	Twin Socket
	Server Box
	Projector
	Single Socket - W.P.
	Twin Socket - W.P.
	Wire Board
	CAM
	Camera
	Sound System
	Single Switch
	Fire Extinguisher
	Fire Alarm
	Double Switch
	Triple Switch
	Telephone
	T.V.
	Ventilation Fan
	Gas Supply Box
	Water Supply Box
	A.C.

### REVISIONS

NO.	DRAWINGS	DATE
(1)		
(2)		
(3)		

### Contracting Authority:

**Enabel**

Enabel - Belgian Development Agency

### Funded By:

**Belgium**  
partner in development

This Project is Funded by

**EUROPEAN UNION**

### Contract Title:

Public works contract for Fablab Transformation Works and Furniture Supply in Schools in East Jerusalem

**Reference No.: PZA170421T-10036**

### Designed by:

**Enabel**

Enabel - Belgian Development Agency

Lot:	School:	Drawing Title:
<b>Lot 2</b>	<b>Hassan II</b>	<b>Survey Plan</b>
Scale:	Date:	Drawing Code:
<b>1:50</b>	<b>8/12/2022</b>	<b>HII-1</b>

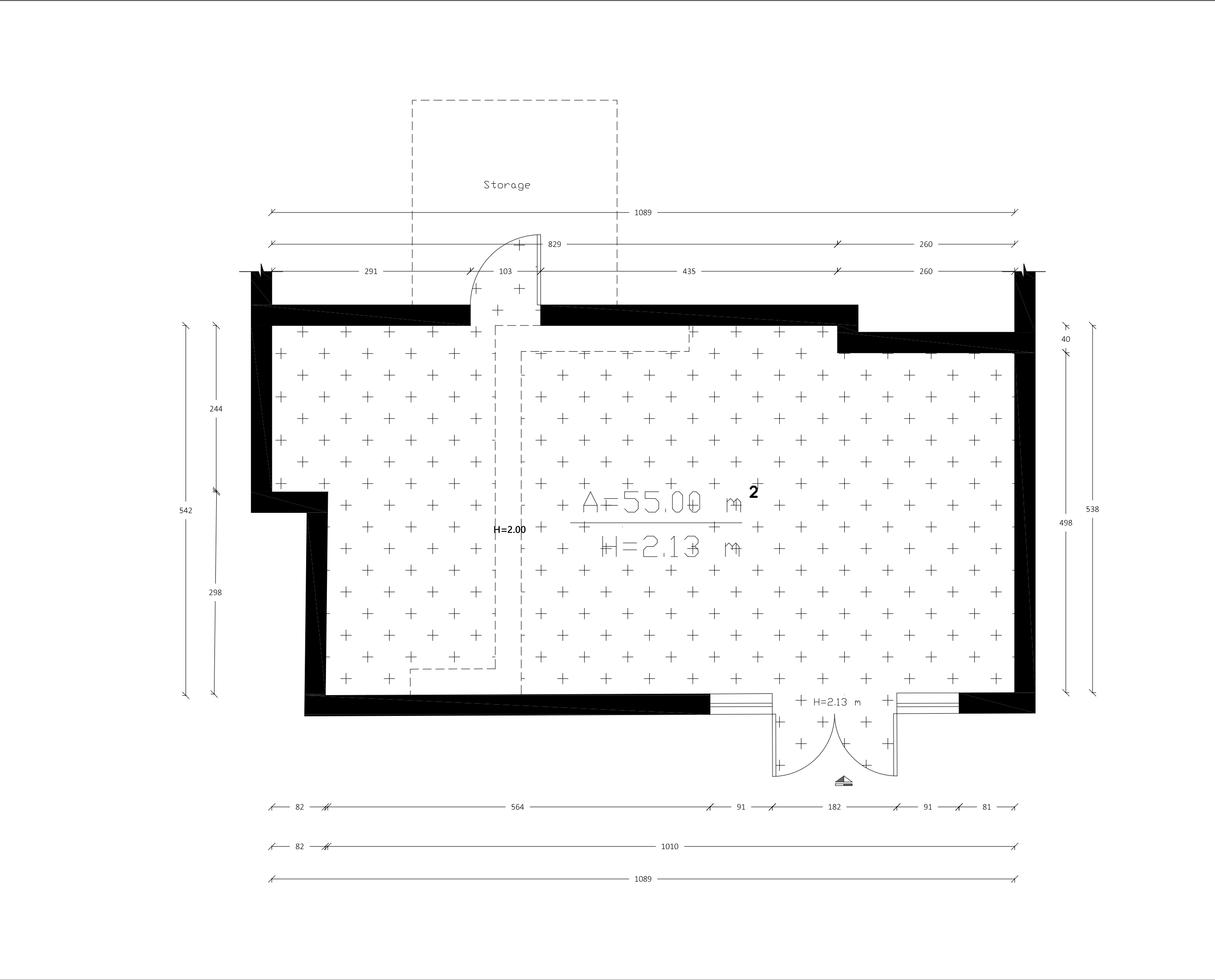

### Notes

(1) All Dimensions Are In Cm.  
(2) All Levels Are In Meter  
(3) Any Missing or Unclear Detail And All Fastening Systems For All Elements Shall be Approved by The Supervisor.

### Legend:

	Stone Wall
	Brick Wall
	Reinforced Concrete
	Gypsum Wall
	Main Electrical Board
	3 Phases
	Single Socket
	Twin Socket
	Server Box
	Projector
	Single Socket - W.P.
	Twin Socket - W.P.
	Wire Board
	Camera
	Sound System
	Single Switch
	Fire Extinguisher
	Fire Alarm
	Double Switch
	Triple Switch
	Telephone
	T.V.
	Ventilation Fan
	Gas Supply Box
	Water Supply Box
	A.C.

### REVISIONS

NO.	DRAWINGS	DATE
(1)		
(2)		
(3)		

### Contracting Authority:

Enabel - Belgian Development Agency

### Funded By:

Belgium  
partner in development

This Project is Funded by

EUROPEAN UNION

### Contract Title:

Public works contract for Fablab Transformation Works and Furniture Supply in Schools in East Jerusalem

Reference No.: PZA170421T-10036

### Designed by:

Enabel - Belgian Development Agency

Lot:	School:	Drawing Title:
Lot 2	Hassan II	Area
Scale:	Date:	Drawing Code:
1:50	8/12/2022	HII-2

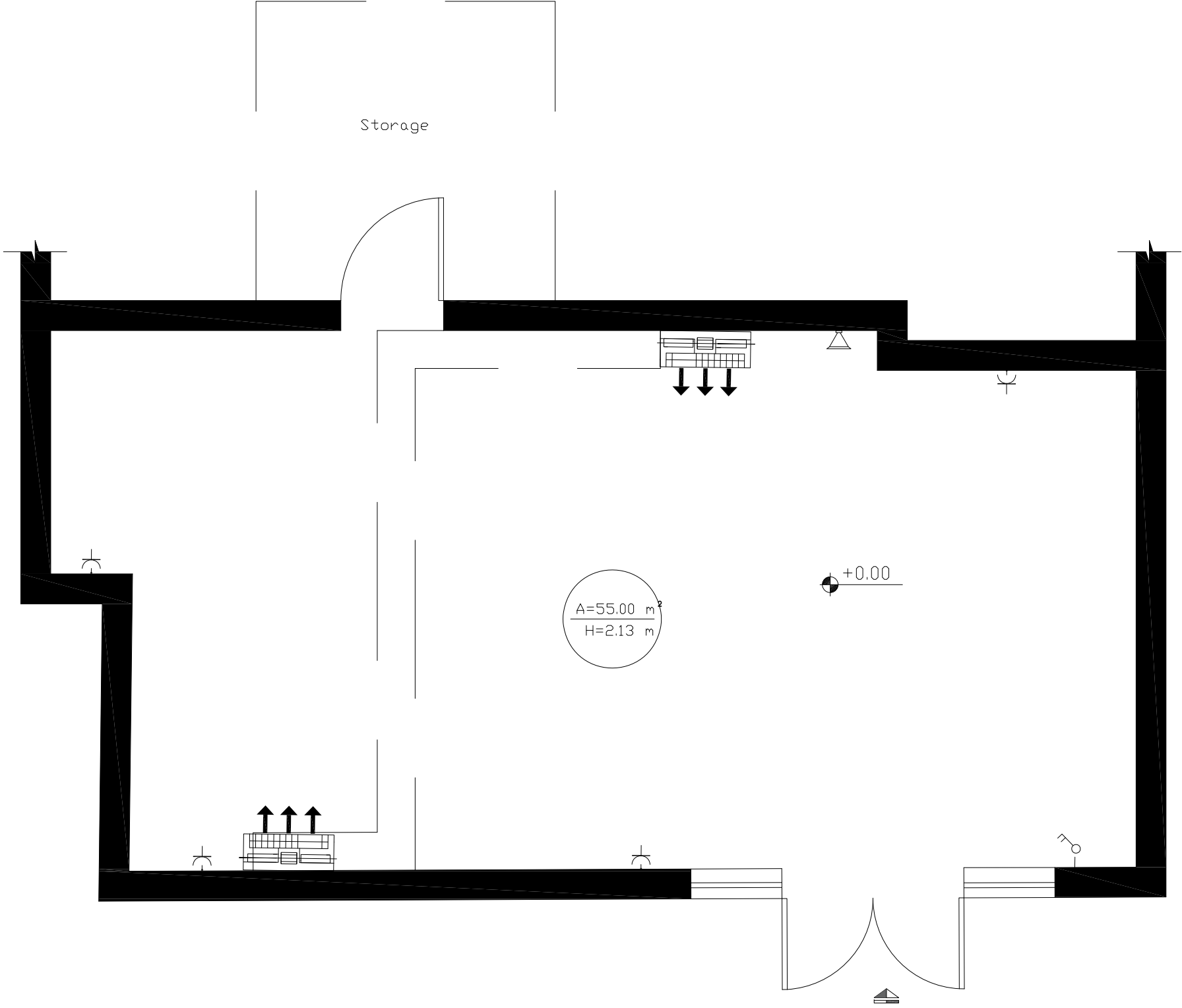

Notes

- (1) All Dimensions Are In Cm.  
(2) All Levels Are In Meter  
(3) Any Missing or Unclear Detail And All Fastening Systems For All Elements Shall be Approved by The Supervisor.

Legend:

- Stone Wall
- Brick Wall
- Reinforced Concrete
- Gypsum Wall
- Main Electrical Board
- 3 Phases
- Single Socket
- Twin Socket
- Server Box
- Projector
- Single Socket -W.P.
- Twin Socket -W.P.
- Wire Board
- CAM
- Camera
- Sound System
- Single Switch
- Fire Extinguisher
- Fire Alarm
- Double Switch
- Triple Switch
- Telephone
- T.V.
- Ventilation Fan
- Gas Supply Box
- Water Supply Box
- A.C.

REVISIONS

NO.	DRAWINGS	DATE
(1)		
(2)		
(3)		

Contracting Authority:



Enabel - Belgian Development Agency

Funded By:



Contract Title:

Public works contract for Fablab Transformation Works and Furniture Supply in Schools in East Jerusalem

Reference No.: PZA170421T-10036

Designed by:



Enabel - Belgian Development Agency

Lot:	School:	Drawing Title:
Lot 2	Hassan II	Existing Electrical Plan
Scale:	Date:	Drawing Code:
1:50	8/12/2022	HII-3

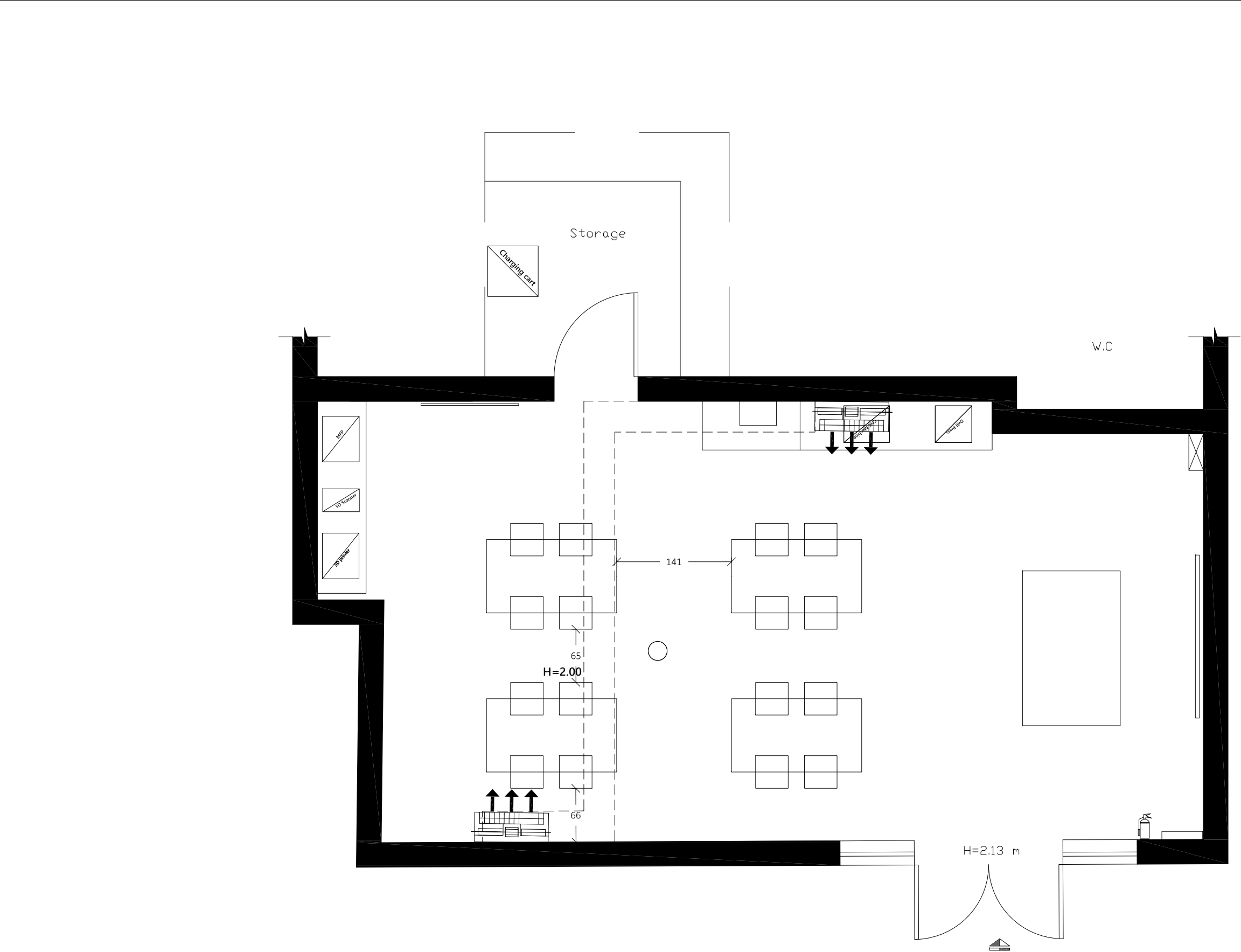

Notes

(1) All Dimensions Are In Cm.  
(2) All Levels Are In Meter  
(3) Any Missing or Unclear Detail And All Fastening Systems For All Elements Shall be Approved by The Supervisor.

Legend:

Stone Wall

Brick Wall

Reinforced Concrete

Gypsum Wall

Main Electrical Board

3 Phases

Single Socket

Twin Socket

Server Box

Projector

Single Socket –W.P.

Twin Socket –W.P.

Wire Board

CAM

Camera

Sound System

Single Switch

Fire Extinguisher

Fire Alarm

Double Switch

Triple Switch

Telephone

T.V.

Ventilation Fan

Gas Supply Box

Water Supply Box

A.C.

REVISIONS		
NO.	DRAWINGS	DATE
(1)		
(2)		
(3)		

Contracting Authority:

Enabel

Enabel - Belgian Development Agency

Funded By:

Belgium

partner in development

This Project is Funded by

EUROPEAN UNION

Contract Title:

Public works contract for Fablab Transformation Works and Furniture Supply in Schools in East Jerusalem

Reference No.: PZA170421T-10036

Designed by:

Enabel

Enabel - Belgian Development Agency

Lot:	School:	Drawing Title:
Lot 2	Hassan II	Outline plan
Scale:	Date:	Drawing Code:
1:50	8/12/2022	HII-4

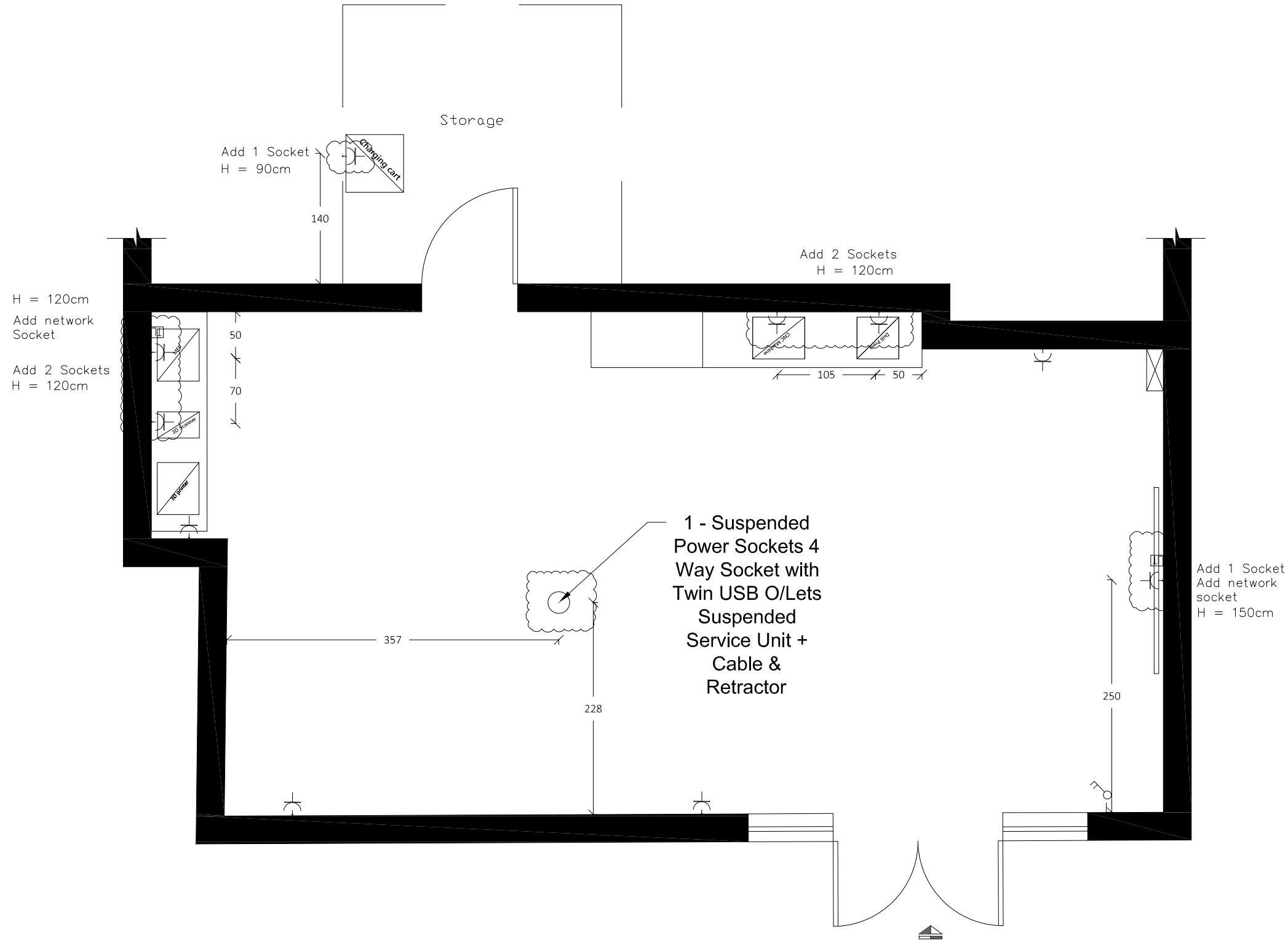

## Notes

- (1) All Dimensions Are In Cm.
- (2) All Levels Are In Meter
- (3) Any Missing or Unclear Detail And All Fastening Systems For All Elements Shall be Approved by The Supervisor.

## Legend:

- Stone Wall
- Brick Wall
- Reinforced Concrete
- Gypsum Wall
- Main Electrical Board
- 3 Phases
- Single Socket
- Twin Socket
- Server Box
- Projector
- Single Socket - W.P.
- Twin Socket - W.P.
- Wire Board
- CAM
- Camera
- Sound System
- Single Switch
- Fire Extinguisher
- Fire Alarm
- Double Switch
- Triple Switch
- Telephone
- T.V.
- Ventilation Fan
- Gas Supply Box
- Water Supply Box
- A.C.

## REVISIONS

NO.	DRAWINGS	DATE
(1)		
(2)		
(3)		

## Contracting Authority:



Enabel - Belgian Development Agency

## Funded By:



## Contract Title:

Public works contract for Fablab Transformation Works and Furniture Supply in Schools in East Jerusalem

Reference No.: PZA170421T-10036

## Designed by:



Enabel - Belgian Development Agency

Lot:	School:	Drawing Title:
Lot 2	Hassan II	Electrical Plan
Scale:	Date:	Drawing Code:
1:50	8/12/2022	HII-5

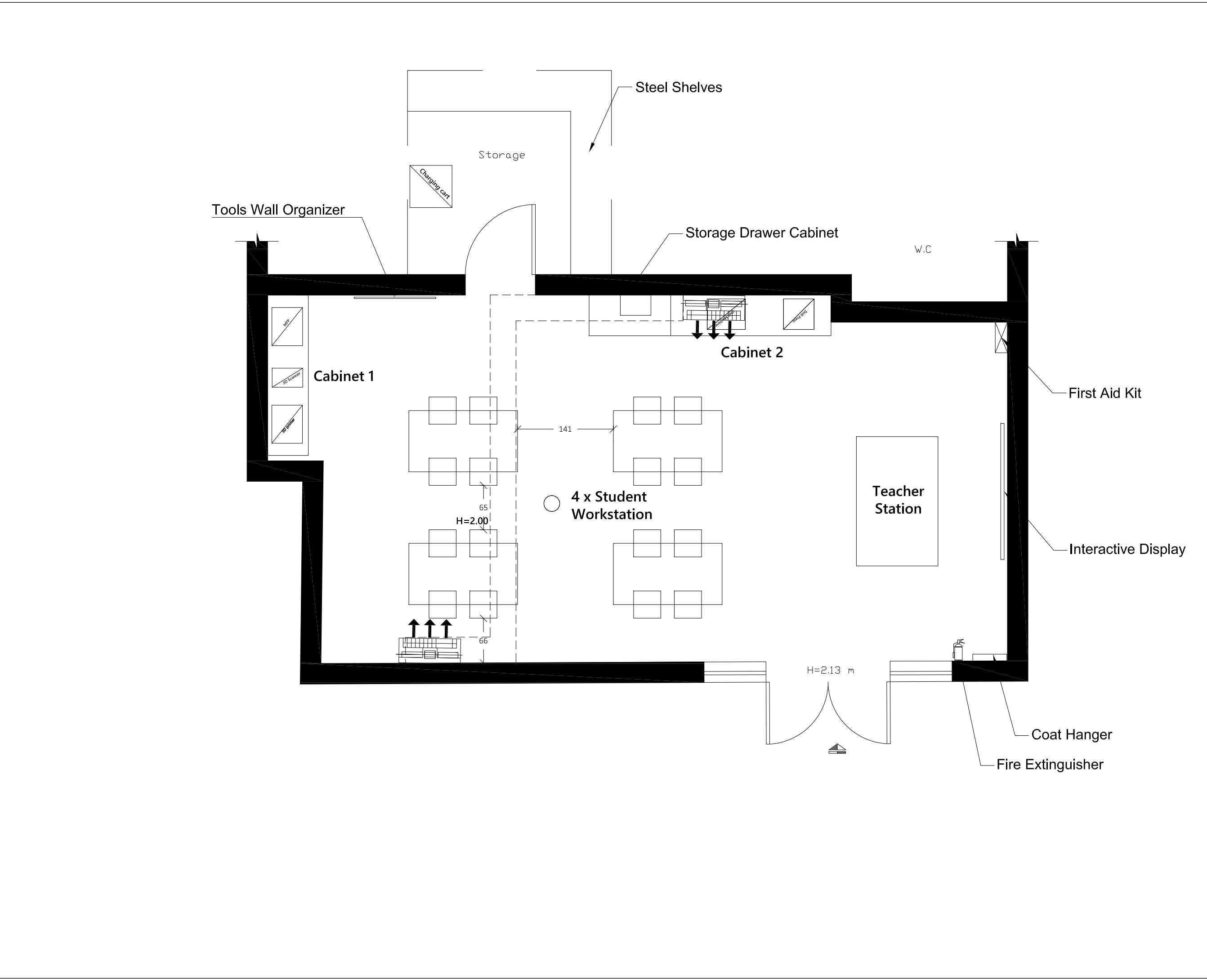

Notes

(1) All Dimensions Are In Cm.  
(2) All Levels Are In Meter  
(3) Any Missing or Unclear Detail And All Fastening Systems For All Elements Shall be Approved by The Supervisor.

Legend:

Stone Wall

Brick Wall

Reinforced Concrete

Gypsum Wall

Main Electrical Board

3 Phases

Single Socket

Twin Socket

Server Box

Projector

Single Socket - W.P.

Twin Socket - W.P.

Wire Board

CAM

Camera

Sound System

Single Switch

Fire Extinguisher

Fire Alarm

Double Switch

Triple Switch

Telephone

T.V.

Ventilation Fan

Gas Supply Box

Water Supply Box

A.C.

REVISIONS

NO.	DRAWINGS	DATE
(1)		
(2)		
(3)		

Contracting Authority:

Enabel

Enabel - Belgian Development Agency

Funded By:

Belgium

partner in development

This Project is Funded by

EUROPEAN UNION

Contract Title:

Public works contract for Fablab Transformation Works and Furniture Supply in Schools in East Jerusalem

Reference No.: PZA170421T-10036

Designed by:

Enabel

Enabel - Belgian Development Agency

Lot:	School:	Drawing Title:
Lot 2	Hassan II	Furniture Plan
Scale:	Date:	Drawing Code:
1:50	8/12/2022	HII-6

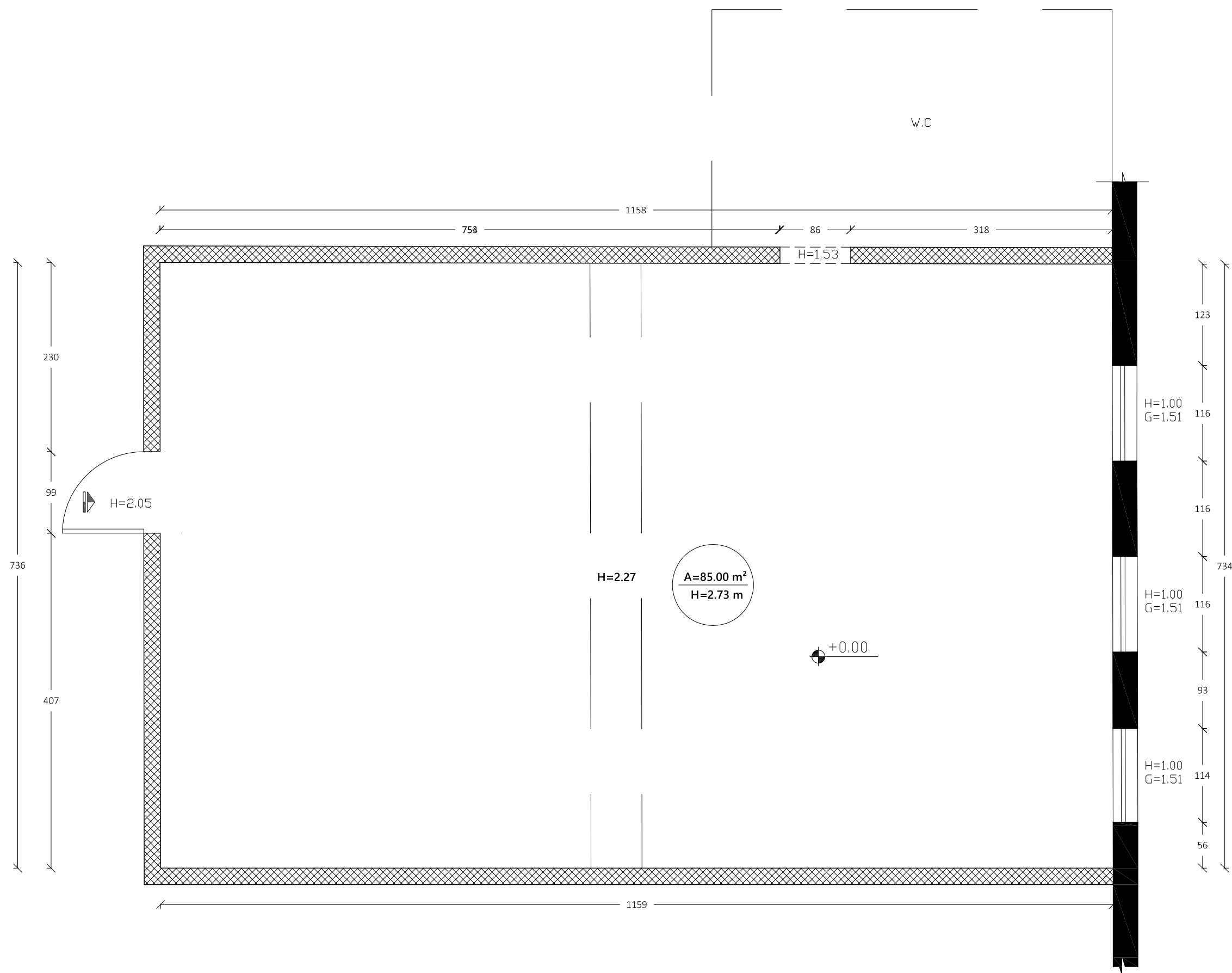



























---

---

## Notes

(1) All Dimensions Are In Cm.  
(2) All Levels Are In Meter  
(3) Any Missing or Unclear Detail And All Fastening Systems For All Elements Shall be Approved by The Supervisor.

Legend:

- |   |                       |
|---|-----------------------|
|  | Stone Wall            |
|  | Brick Wall            |
|  | Reinforced Concrete   |
|  | Gypsum Wall           |
|  | Main Electrical Board |
|  | 3 Phases              |
|  | Single Socket         |
|  | Twin Socket           |
|  | Server Box            |
|  | Projector             |
|  | Single Socket —W.P.   |
|  | Twin Socket —W.P.     |
|  | Wire Board            |
|  | Camera                |
|  | Sound System          |
|  | Single Switch         |
|  | Fire Extinguisher     |
|  | Fire Alarm            |
|  | Double Switch         |
|  | Triple Switch         |
|  | Telephone             |
|  | T.V.                  |
|  | Ventilation Fan       |
|  | Gas Supply Box        |
|  | Water Supply Box      |
|  | A.C.                  |

## REVISIONS

NO.	DRAWINGS	DATE
(1)		
(2)		
(3)		

**Contracting Authority:**

Enabel - Belgian Development Agency

**Funded By:**



This Project is Funded by

**Contract Title:**

Public works contract for Fablab  
Transformation Works and  
Furniture Supply in Schools in  
East Jerusalem

Reference No.: PZA170421T-10036

**Designed by:**



Enabel - Belgian Development Agency

Lot:	School:	Drawing Title:
<b>Lot 2</b>	<b>Shabat Al Shamileh</b>	<b>Survey Plan</b>
Scale:	Date:	Drawing Code:
<b>1:50</b>	<b>8/12/2022</b>	<b>SAS-1</b>

Notes

- (1) All Dimensions Are In Cm.  
(2) All Levels Are In Meter  
(3) Any Missing or Unclear Detail And All Fastening Systems For All Elements Shall be Approved by The Supervisor.

Legend:

- Stone Wall
- Brick Wall
- Reinforced Concrete
- Gypsum Wall
- Main Electrical Board
- 3 Phases
- Single Socket
- Twin Socket
- Server Box
- Projector
- Single Socket -W.P.
- Twin Socket -W.P.
- Wire Board
- CAM
- Camera
- Sound System
- Single Switch
- Fire Extinguisher
- Fire Alarm
- Double Switch
- Triple Switch
- Telephone
- T.V.
- Ventilation Fan
- Gas Supply Box
- Water Supply Box
- A.C.

REVISIONS

NO.	DRAWINGS	DATE
(1)		
(2)		
(3)		

Contracting Authority:



Enabel - Belgian Development Agency

Funded By:



Contract Title:

Public works contract for Fablab Transformation Works and Furniture Supply in Schools in East Jerusalem

Reference No.: PZA170421T-10036

Designed by:



Enabel - Belgian Development Agency

Lot:	School:	Drawing Title:
Lot 2	Shabat Al Shamileh	Area
Scale:	Date:	Drawing Code:
1:50	8/12/2022	SAS-2

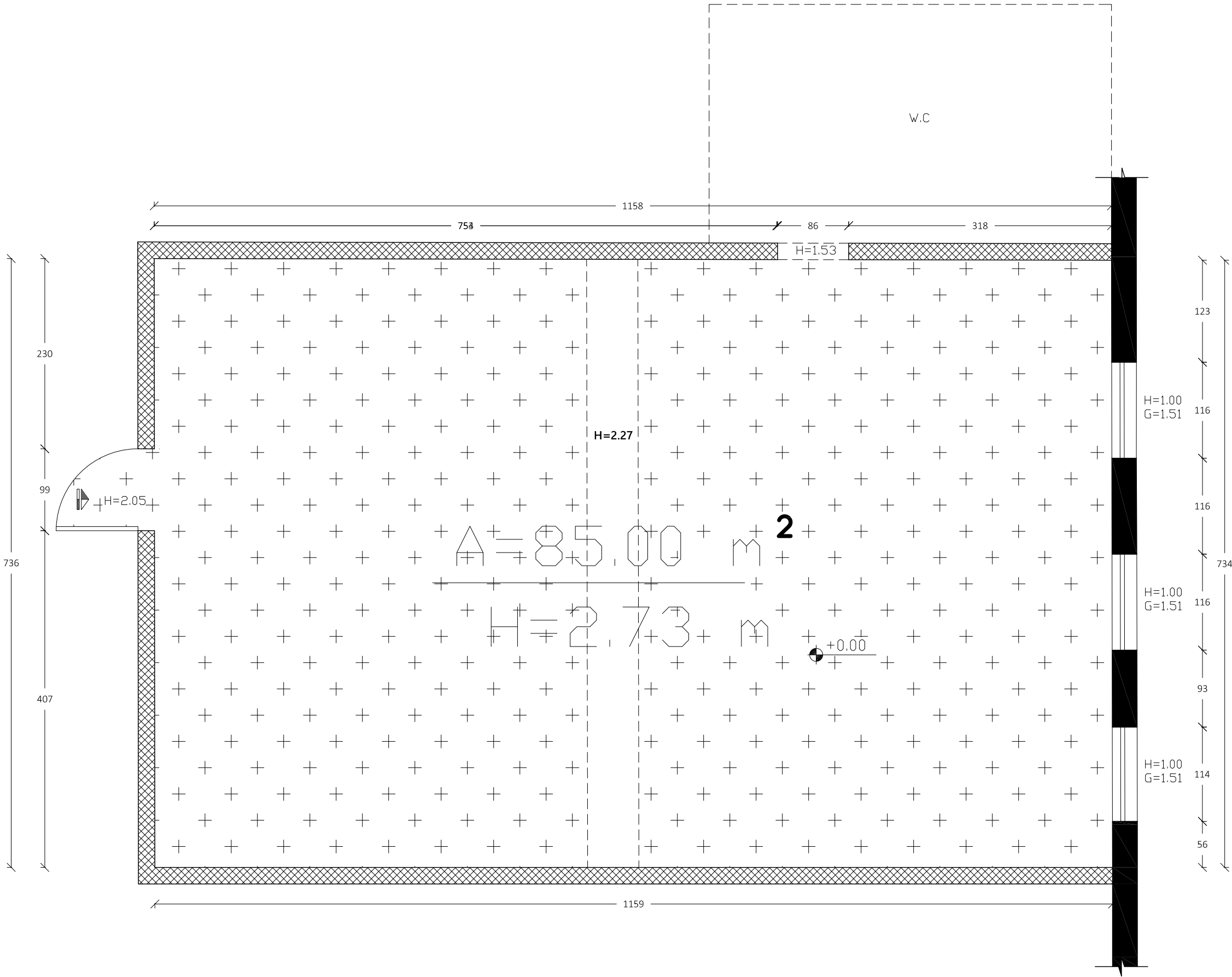



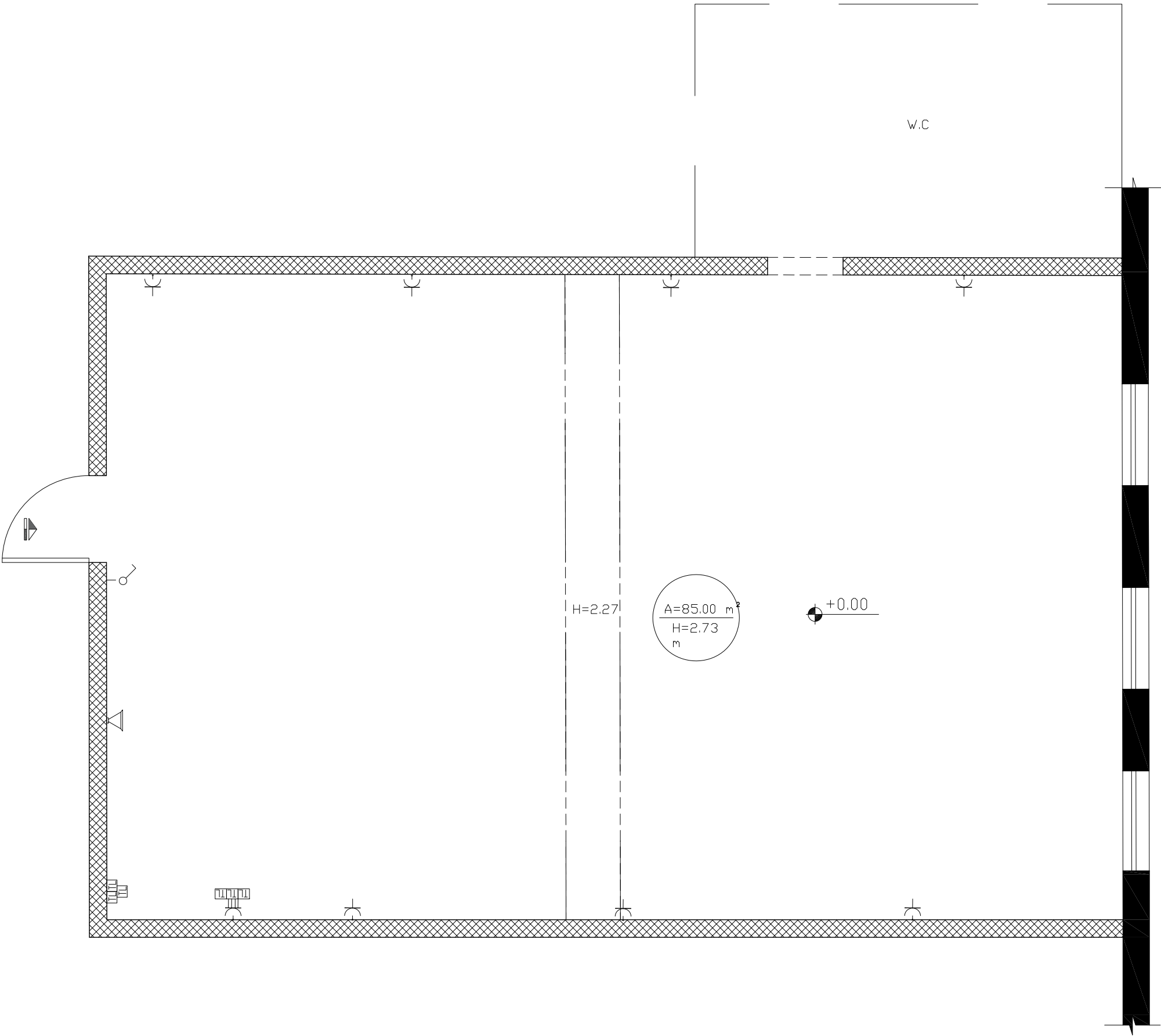

Notes

- (1) All Dimensions Are In Cm.  
(2) All Levels Are In Meter  
(3) Any Missing or Unclear Detail And All Fastening Systems For All Elements Shall be Approved by The Supervisor.

Legend:

- Stone Wall
- Brick Wall
- Reinforced Concrete
- Gypsum Wall
- Main Electrical Board
- 3 Phases
- Single Socket
- Twin Socket
- Server Box
- Projector
- Single Socket -W.P.
- Twin Socket -W.P.
- Wire Board
- CAM
- Camera
- Sound System
- Single Switch
- Fire Extinguisher
- Fire Alarm
- Double Switch
- Triple Switch
- Telephone
- T.V.
- Ventilation Fan
- Gas Supply Box
- Water Supply Box
- A.C.

REVISIONS

NO.	DRAWINGS	DATE
(1)		
(2)		
(3)		

Contracting Authority:



Enabel - Belgian Development Agency

Funded By:



Contract Title:

Public works contract for Fablab Transformation Works and Furniture Supply in Schools in East Jerusalem

Reference No.: PZA170421T-10036

Designed by:



Enabel - Belgian Development Agency

Lot:	School:	Drawing Title:
Lot 2	Shabat Al Shamileh	Existing Electrical Plan
Scale:	Date:	Drawing Code:
1:50	8/12/2022	SAS-3

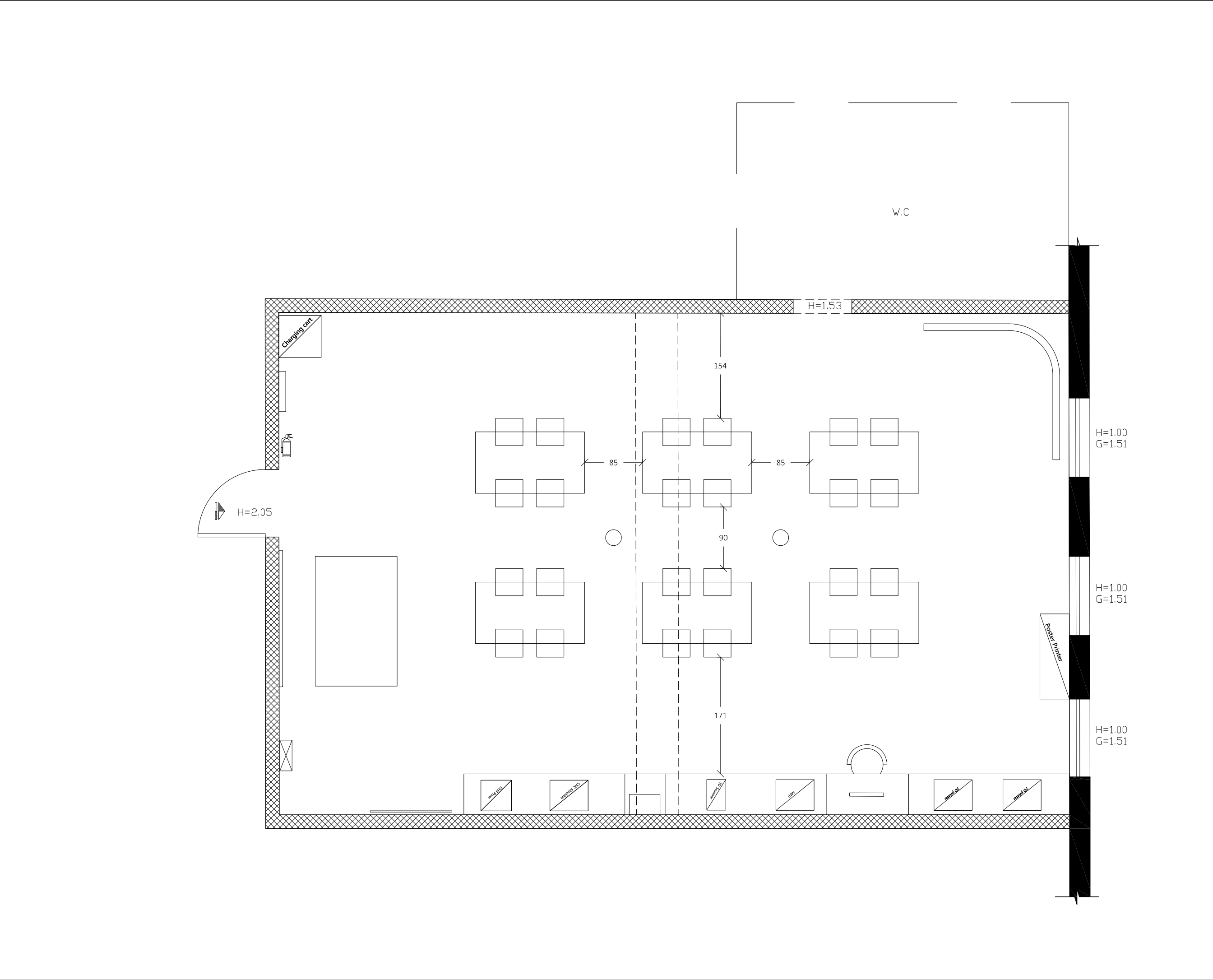

Notes

(1) All Dimensions Are In Cm.  
(2) All Levels Are In Meter  
(3) Any Missing or Unclear Detail And All Fastening Systems For All Elements Shall be Approved by The Supervisor.

Legend:

Stone Wall

Brick Wall

Reinforced Concrete

Gypsum Wall

Main Electrical Board

3 Phases

Single Socket

Twin Socket

Server Box

Projector

Single Socket – W.P.

Twin Socket – W.P.

Wire Board

CAM

Camera

Sound System

Single Switch

Fire Extinguisher

Fire Alarm

Double Switch

Triple Switch

Telephone

T.V.

Ventilation Fan

Gas Supply Box

Water Supply Box

A.C.

REVISIONS

NO.	DRAWINGS	DATE
(1)		
(2)		
(3)		

Contracting Authority:

Enabel

Enabel - Belgian Development Agency

Funded By:

Belgium

partner in development

This Project is Funded by

EUROPEAN UNION

Contract Title:

Public works contract for Fablab Transformation Works and Furniture Supply in Schools in East Jerusalem

Reference No.: PZA170421T-10036

Designed by:

Enabel

Enabel - Belgian Development Agency

Lot:	School:	Drawing Title:
Lot 2	Shabat Al Shamileh	Outline plan
Scale:	Date:	Drawing Code:
1:50	8/12/2022	SAS-4

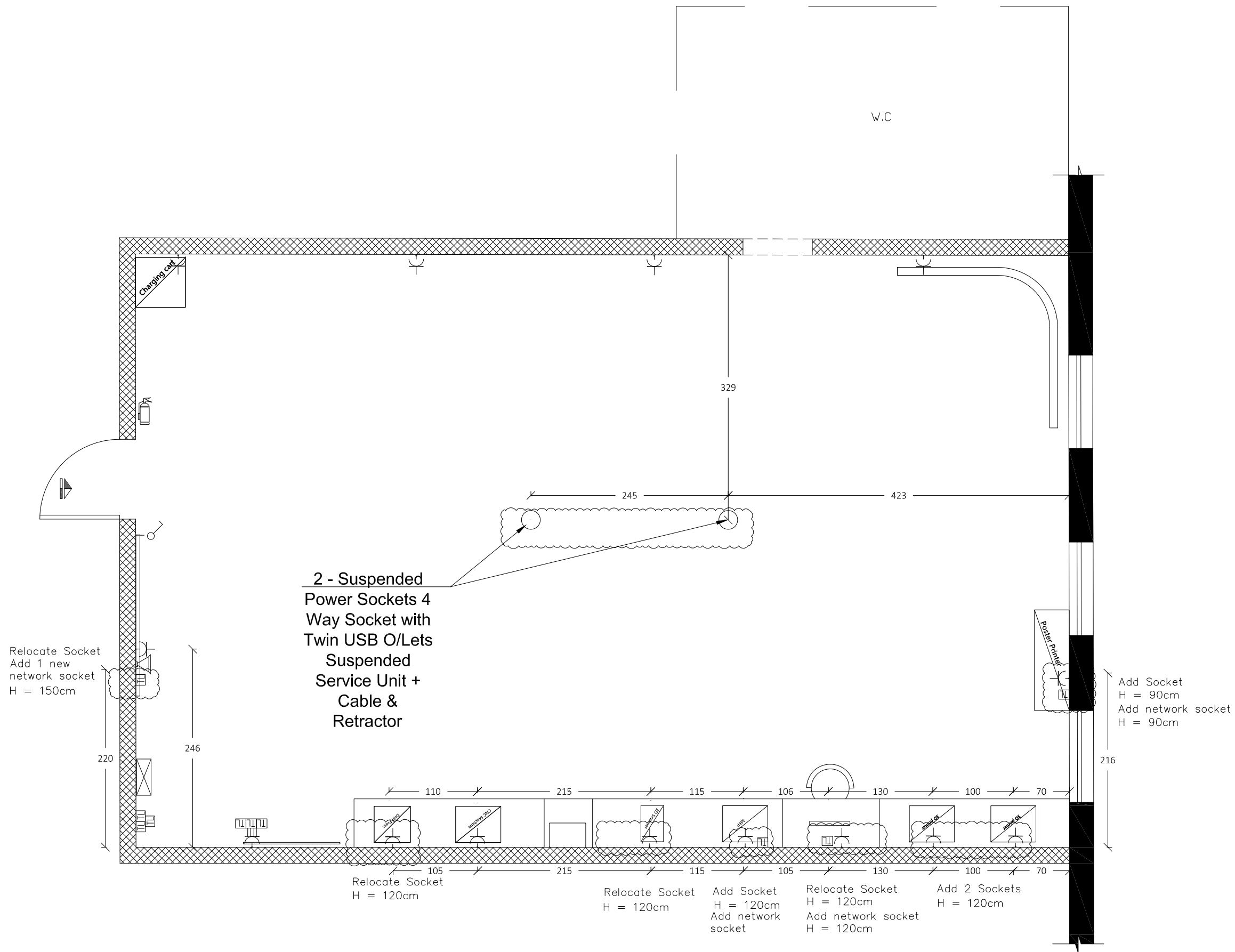

## Notes

- (1) All Dimensions Are In Cm.
- (2) All Levels Are In Meter
- (3) Any Missing or Unclear Detail And All Fastening Systems For All Elements Shall be Approved by The Supervisor.

## Legend:

- Stone Wall
- Brick Wall
- Reinforced Concrete
- Gypsum Wall
- Main Electrical Board
- 3 Phases
- Single Socket
- Twin Socket
- Server Box
- Projector
- Single Socket - W.P.
- Twin Socket - W.P.
- Wire Board
- CAM
- Camera
- Sound System
- Single Switch
- Fire Extinguisher
- Fire Alarm
- Double Switch
- Triple Switch
- Telephone
- T.V.
- Ventilation Fan
- Gas Supply Box
- Water Supply Box
- A.C.

## REVISIONS

NO.	DRAWINGS	DATE
(1)		
(2)		
(3)		

## Contracting Authority:



Enabel - Belgian Development Agency

## Funded By:



## Contract Title:

Public works contract for Fablab Transformation Works and Furniture Supply in Schools in East Jerusalem

Reference No.: PZA170421T-10036

## Designed by:



Enabel - Belgian Development Agency

Lot:	School:	Drawing Title:
Lot 2	Shabat Al Shamileh	Electrical Plan
Scale:	Date:	Drawing Code:
1:50	8/12/2022	SAS-5

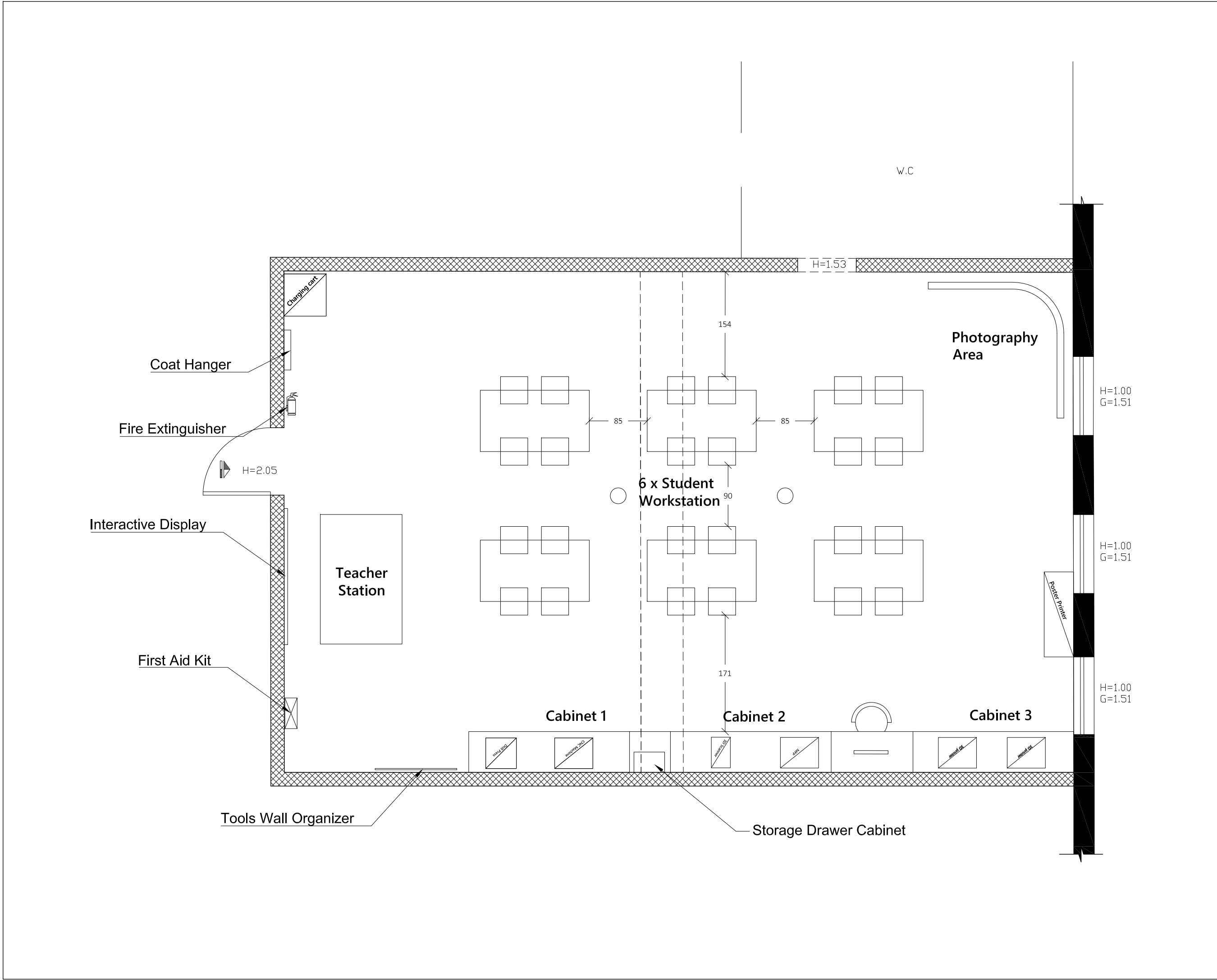

Notes

(1) All Dimensions Are In Cm.  
(2) All Levels Are In Meter  
(3) Any Missing or Unclear Detail And All Fastening Systems For All Elements Shall be Approved by The Supervisor.

Legend:

Stone Wall

Brick Wall

Reinforced Concrete

Gypsum Wall

Main Electrical Board

3 Phases

Single Socket

Twin Socket

Server Box

Projector

Single Socket – W.P.

Twin Socket – W.P.

Wire Board

CAM

Camera

Sound System

Single Switch

Fire Extinguisher

Fire Alarm

Double Switch

Triple Switch

Telephone

T.V.

Ventilation Fan

Gas Supply Box

Water Supply Box

A.C.

REVISIONS

NO.	DRAWINGS	DATE
(1)		
(2)		
(3)		

Contracting Authority:

Enabel

Enabel - Belgian Development Agency

Funded By:

Belgium

partner in development

This Project is Funded by

EUROPEAN UNION

Contract Title:

Public works contract for Fablab Transformation Works and Furniture Supply in Schools in East Jerusalem

Reference No.: PZA170421T-10036

Designed by:

Enabel

Enabel - Belgian Development Agency

Lot:	School:	Drawing Title:
Lot 2	Shabat Al Shamileh	Furniture Plan
Scale:	Date:	Drawing Code:
1:50	8/12/2022	SAS-6

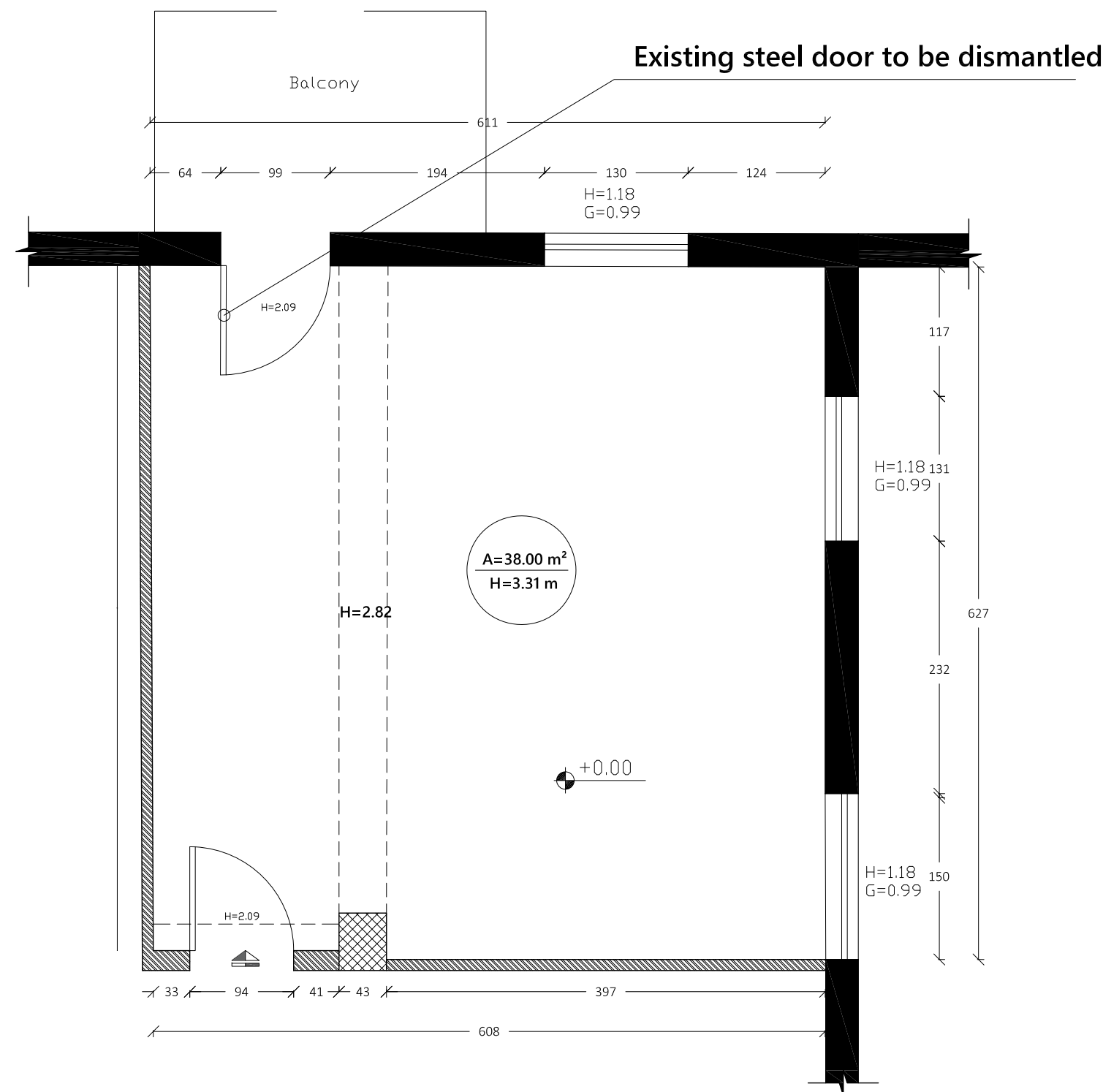

Notes

- (1) All Dimensions Are In Cm.  
(2) All Levels Are In Meter  
(3) Any Missing or Unclear Detail And All Fastening Systems For All Elements Shall be Approved by The Supervisor.

Legend:

- Stone Wall
- Brick Wall
- Reinforced Concrete
- Gypsum Wall
- Main Electrical Board
- 3 Phases
- Single Socket
- Twin Socket
- Server Box
- Projector
- Single Socket -W.P.
- Twin Socket -W.P.
- Wire Board
- CAM
- Camera
- Sound System
- Single Switch
- Fire Extinguisher
- Fire Alarm
- Double Switch
- Triple Switch
- Telephone
- T.V.
- Ventilation Fan
- Gas Supply Box
- Water Supply Box
- A.C.

REVISIONS

NO.	DRAWINGS	DATE
(1)		
(2)		
(3)		

Contracting Authority:



Enabel - Belgian Development Agency

Funded By:



Contract Title:

Public works contract for Fablab Transformation Works and Furniture Supply in Schools in East Jerusalem

Reference No.: PZA170421T-10036

Designed by:



Enabel - Belgian Development Agency

Lot:	School:	Drawing Title:
Lot 2	AI Nithamiyyeh	Survey Plan
Scale:	Date:	Drawing Code:
1:50	8/12/2022	NTH-1

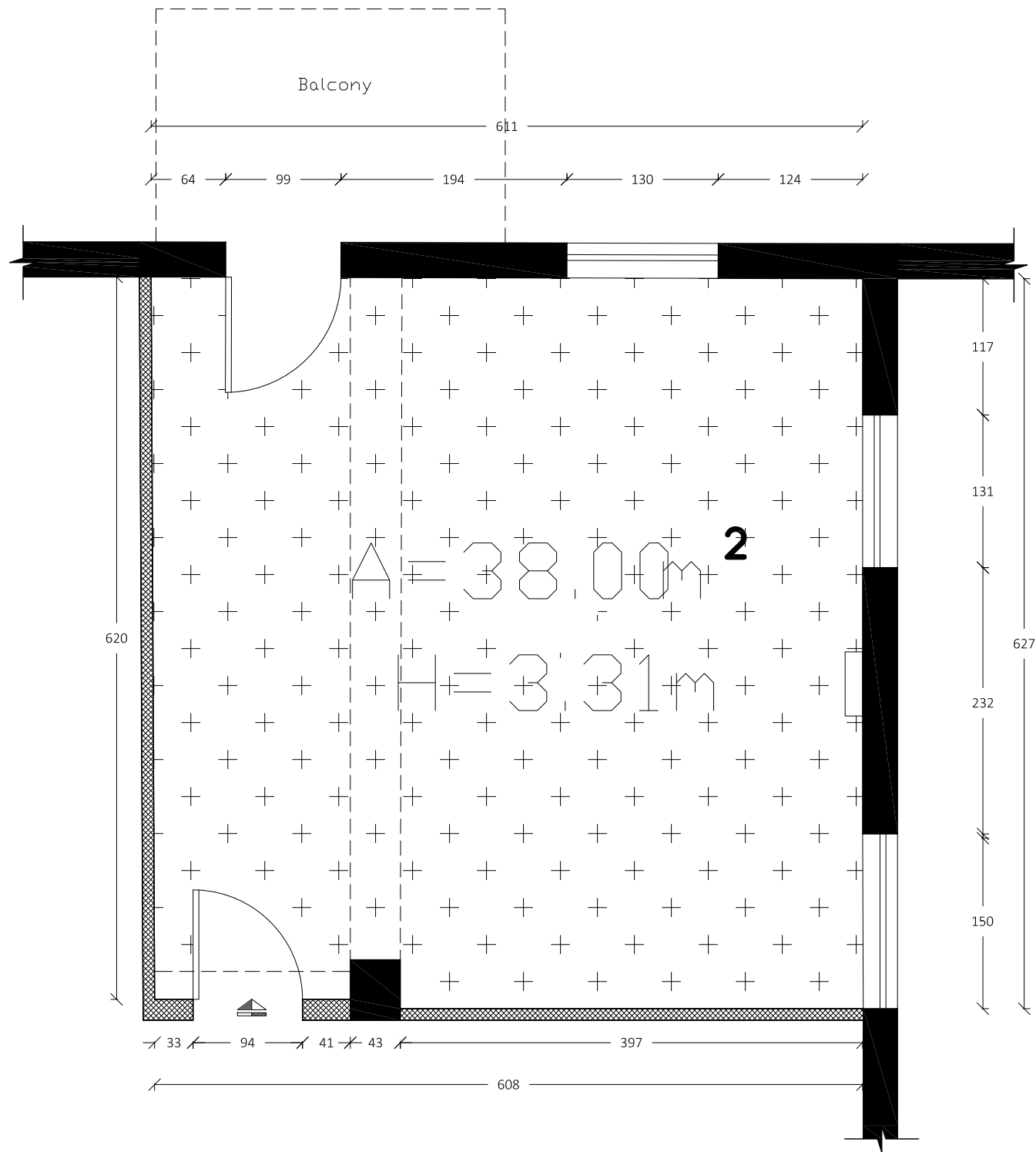

Notes

- (1) All Dimensions Are In Cm.  
(2) All Levels Are In Meter  
(3) Any Missing or Unclear Detail And All Fastening Systems For All Elements Shall be Approved by The Supervisor.

Legend:

- Stone Wall
- Brick Wall
- Reinforced Concrete
- Gypsum Wall
- Main Electrical Board
- 3 Phases
- Single Socket
- Twin Socket
- Server Box
- Projector
- Single Socket -W.P.
- Twin Socket -W.P.
- Wire Board
- CAM
- Camera
- Sound System
- Single Switch
- Fire Extinguisher
- Fire Alarm
- Double Switch
- Triple Switch
- Telephone
- T.V.
- Ventilation Fan
- Gas Supply Box
- Water Supply Box
- A.C.

REVISIONS

NO.	DRAWINGS	DATE
(1)		
(2)		
(3)		

Contracting Authority:



Enabel - Belgian Development Agency

Funded By:



Contract Title:

Public works contract for Fablab Transformation Works and Furniture Supply in Schools in East Jerusalem

Reference No.: PZA170421T-10036

Designed by:



Enabel - Belgian Development Agency

Lot:	School:	Drawing Title:
Lot 2	AI Nithamiyyeh	Area
Scale:	Date:	Drawing Code:
1:50	8/12/2022	NTH-2

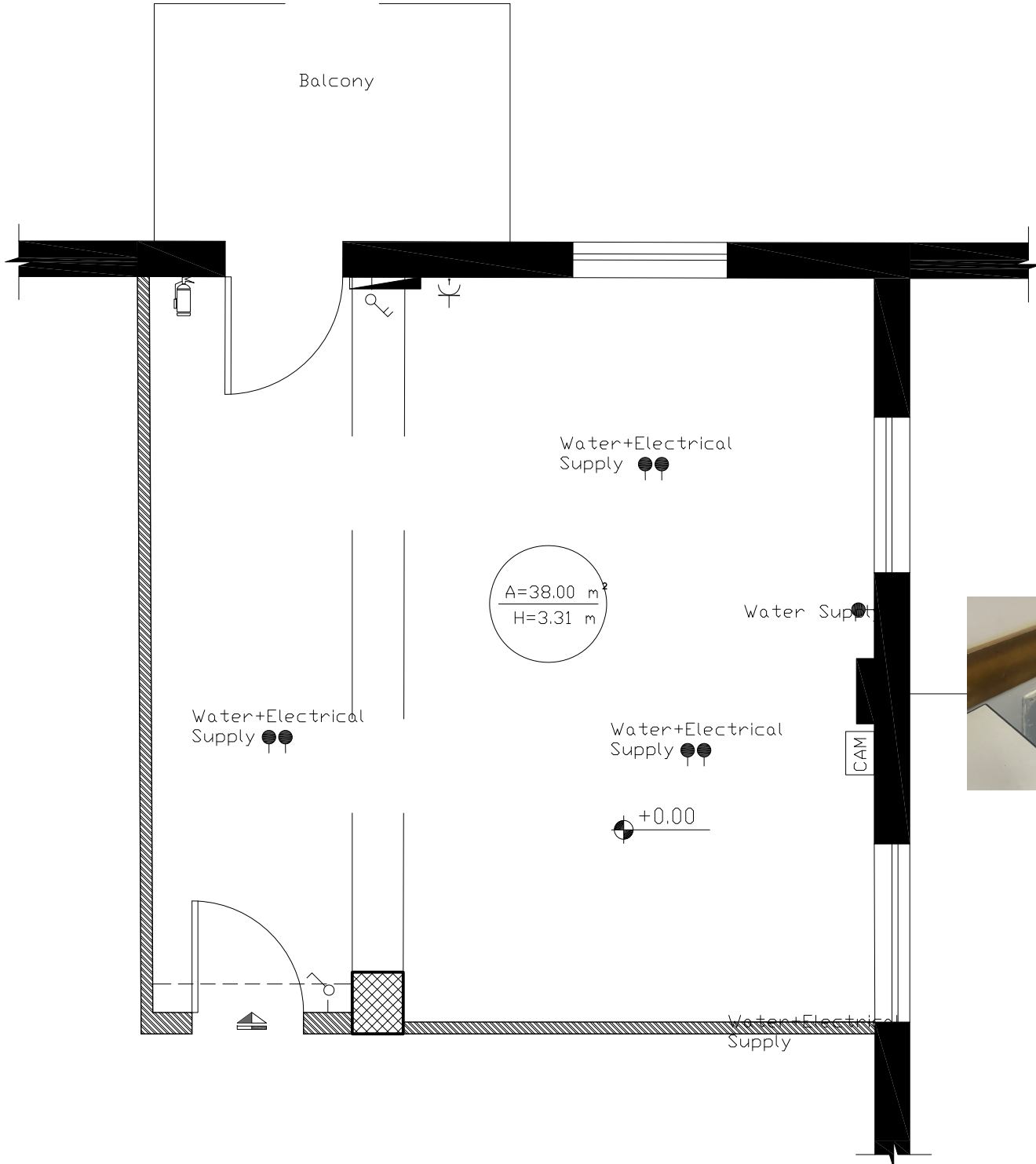

Notes

(1) All Dimensions Are In Cm.  
(2) All Levels Are In Meter  
(3) Any Missing or Unclear Detail And All Fastening Systems For All Elements Shall be Approved by The Supervisor.

Legend:

Stone Wall

Brick Wall

Reinforced Concrete

Gypsum Wall

Main Electrical Board

3 Phases

Single Socket

Twin Socket

Server Box

Projector

Single Socket –W.P.

Twin Socket –W.P.

Wire Board

CAM

Camera

Sound System

Single Switch

Fire Extinguisher

Fire Alarm

Double Switch

Triple Switch

Telephone

T.V.

Ventilation Fan

Gas Supply Box

Water Supply Box

A.C.

REVISIONS

NO.	DRAWINGS	DATE
(1)		
(2)		
(3)		

Contracting Authority:

Enabel

Enabel - Belgian Development Agency

Funded By:

Belgium

partner in development

This Project is Funded by

EUROPEAN UNION

Contract Title:

Public works contract for Fablab Transformation Works and Furniture Supply in Schools in East Jerusalem

Reference No.: PZA170421T-10036

Designed by:

Enabel

Enabel - Belgian Development Agency

Lot:	School:	Drawing Title:
Lot 2	AI Nithamiyyeh	Existing Electrical Plan
Scale:	Date:	Drawing Code:
1:50	8/12/2022	NTH-3

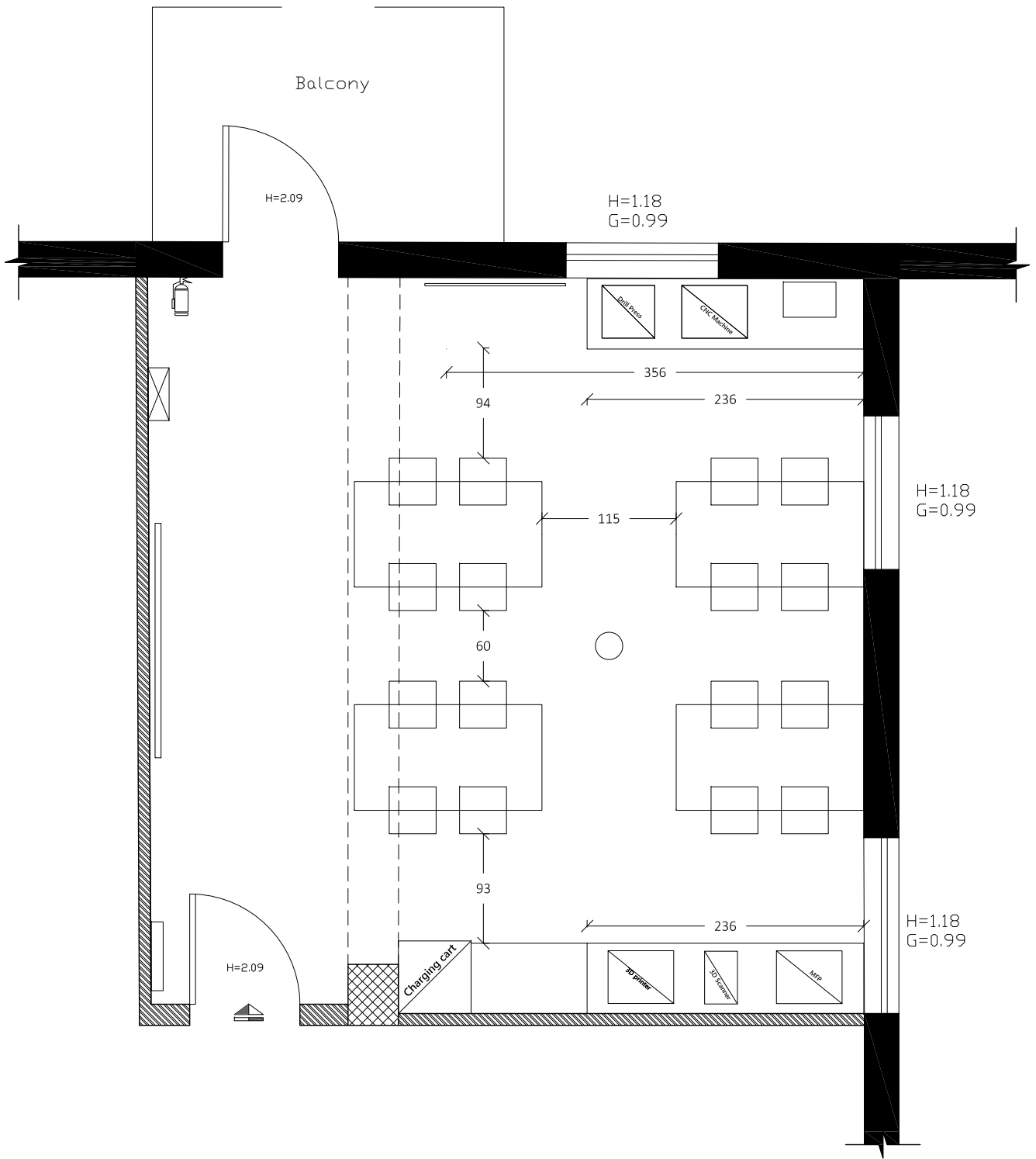

Notes

- (1) All Dimensions Are In Cm.  
(2) All Levels Are In Meter  
(3) Any Missing or Unclear Detail And All Fastening Systems For All Elements Shall be Approved by The Supervisor.

Legend:

- Stone Wall
- Brick Wall
- Reinforced Concrete
- Gypsum Wall
- Main Electrical Board
- 3 Phases
- Single Socket
- Twin Socket
- Server Box
- Projector
- Single Socket -W.P.
- Twin Socket -W.P.
- Wire Board
- CAM
- Camera
- Sound System
- Single Switch
- Fire Extinguisher
- Fire Alarm
- Double Switch
- Triple Switch
- Telephone
- T.V.
- Ventilation Fan
- Gas Supply Box
- Water Supply Box
- A.C.

REVISIONS

NO.	DRAWINGS	DATE
(1)		
(2)		
(3)		

Contracting Authority:



Enabel - Belgian Development Agency

Funded By:



Contract Title:

Public works contract for Fablab Transformation Works and Furniture Supply in Schools in East Jerusalem

Reference No.: PZA170421T-10036

Designed by:



Enabel - Belgian Development Agency

Lot:	School:	Drawing Title:
Lot 2	AI Nithamiyyeh	Outline plan
Scale:	Date:	Drawing Code:
1:50	8/12/2022	NTH-4



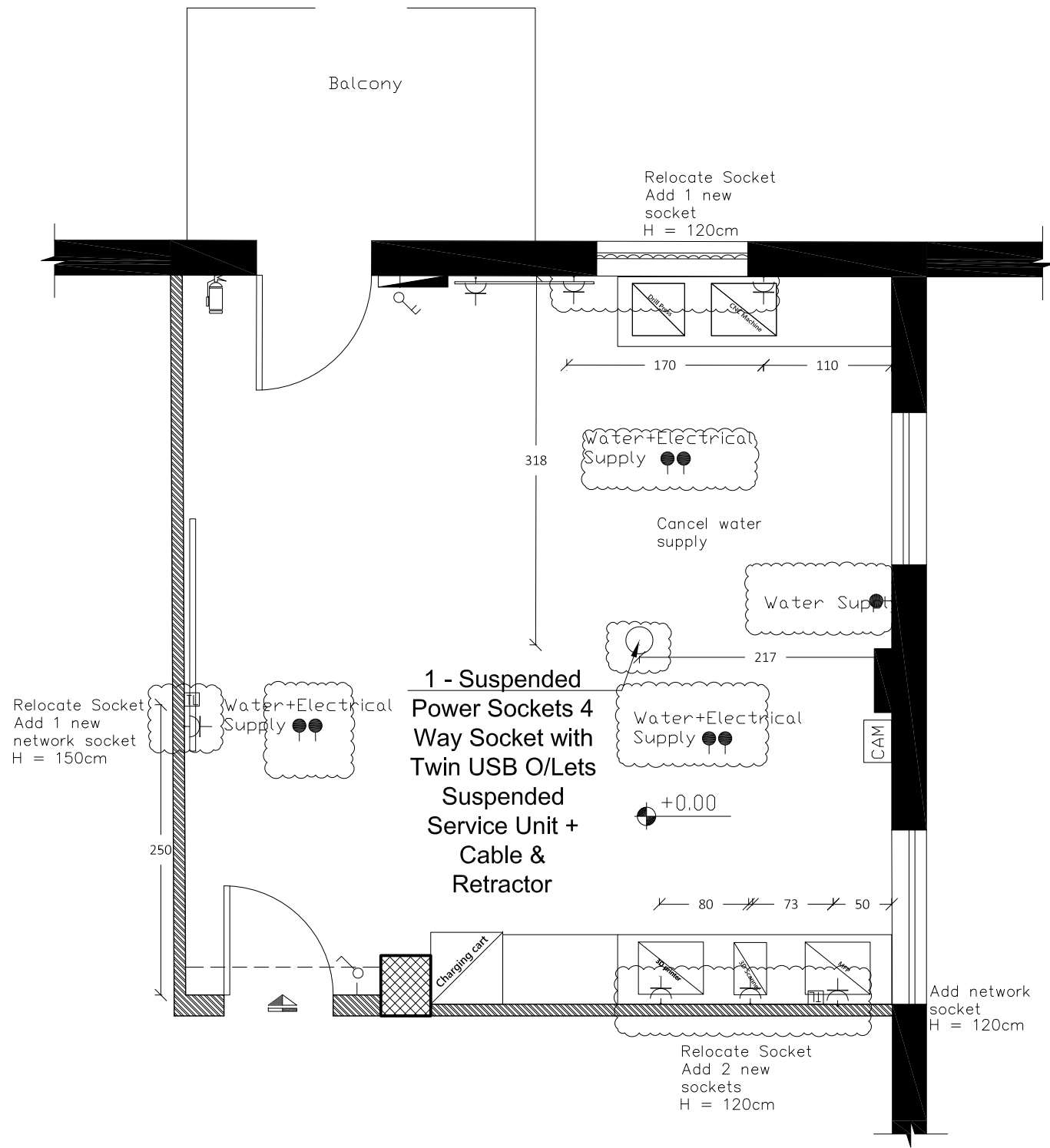

Notes

- (1) All Dimensions Are In Cm.  
(2) All Levels Are In Meter  
(3) Any Missing or Unclear Detail And All Fastening Systems For All Elements Shall be Approved by The Supervisor.

Legend:

- Stone Wall
- Brick Wall
- Reinforced Concrete
- Gypsum Wall
- Main Electrical Board
- 3 Phases
- Single Socket
- Twin Socket
- Server Box
- Projector
- Single Socket -W.P.
- Twin Socket -W.P.
- Wire Board
- CAM
- Camera
- Sound System
- Single Switch
- Fire Extinguisher
- Fire Alarm
- Double Switch
- Triple Switch
- Telephone
- T.V.
- Ventilation Fan
- Gas Supply Box
- Water Supply Box
- A.C.

REVISIONS

NO.	DRAWINGS	DATE
(1)		
(2)		
(3)		

Contracting Authority:



Enabel - Belgian Development Agency

Funded By:



Contract Title:

Public works contract for Fablab Transformation Works and Furniture Supply in Schools in East Jerusalem

Reference No.: PZA170421T-10036

Designed by:



Enabel - Belgian Development Agency

Lot:	School:	Drawing Title:
Lot 2	AI Nithamiyyeh	Electrical Plan
Scale:	Date:	Drawing Code:
1:50	8/12/2022	NTH-5

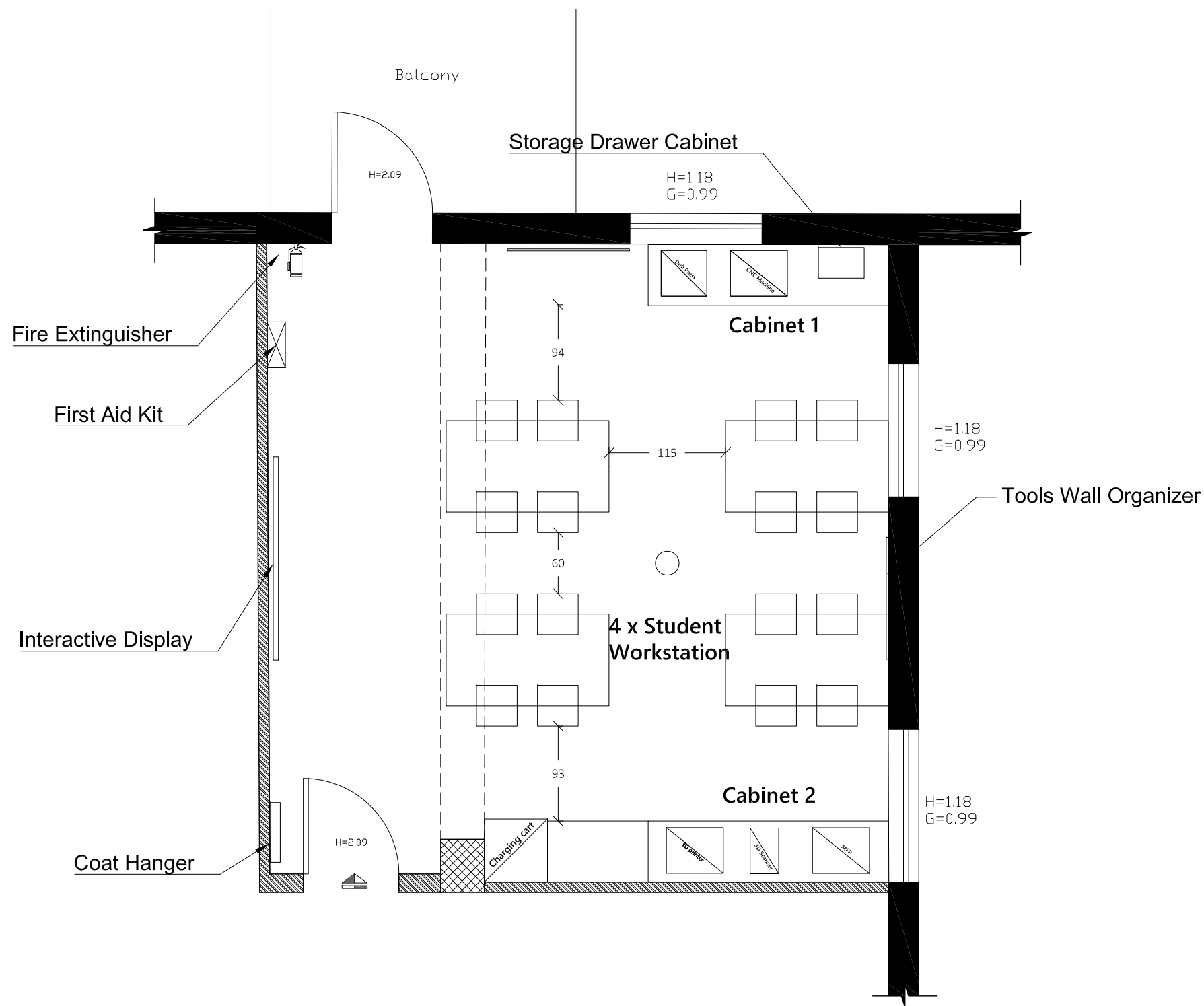

## Notes

- (1) All Dimensions Are In Cm.
- (2) All Levels Are In Meter
- (3) Any Missing or Unclear Detail And All Fastening Systems For All Elements Shall be Approved by The Supervisor.

## Legend:

- Stone Wall
- Brick Wall
- Reinforced Concrete
- Gypsum Wall
- Main Electrical Board
- 3 Phases
- Single Socket
- Twin Socket
- Server Box
- Projector
- Single Socket -W.P.
- Twin Socket -W.P.
- Wire Board
- CAM
- Camera
- Sound System
- Single Switch
- Fire Extinguisher
- Fire Alarm
- Double Switch
- Triple Switch
- Telephone
- T.V.
- Ventilation Fan
- Gas Supply Box
- Water Supply Box
- A.C.

## REVISIONS

NO.	DRAWINGS	DATE
(1)		
(2)		
(3)		

## Contracting Authority:



Enabel - Belgian Development Agency

## Funded By:



## Contract Title:

Public works contract for Fablab Transformation Works and Furniture Supply in Schools in East Jerusalem

Reference No.: PZA170421T-10036

## Designed by:



Enabel - Belgian Development Agency

Lot:	School:	Drawing Title:
Lot 2	AI Nithamiyyeh	Furniture Plan
Scale:	Date:	Drawing Code:
1:50	8/12/2022	NTH-6

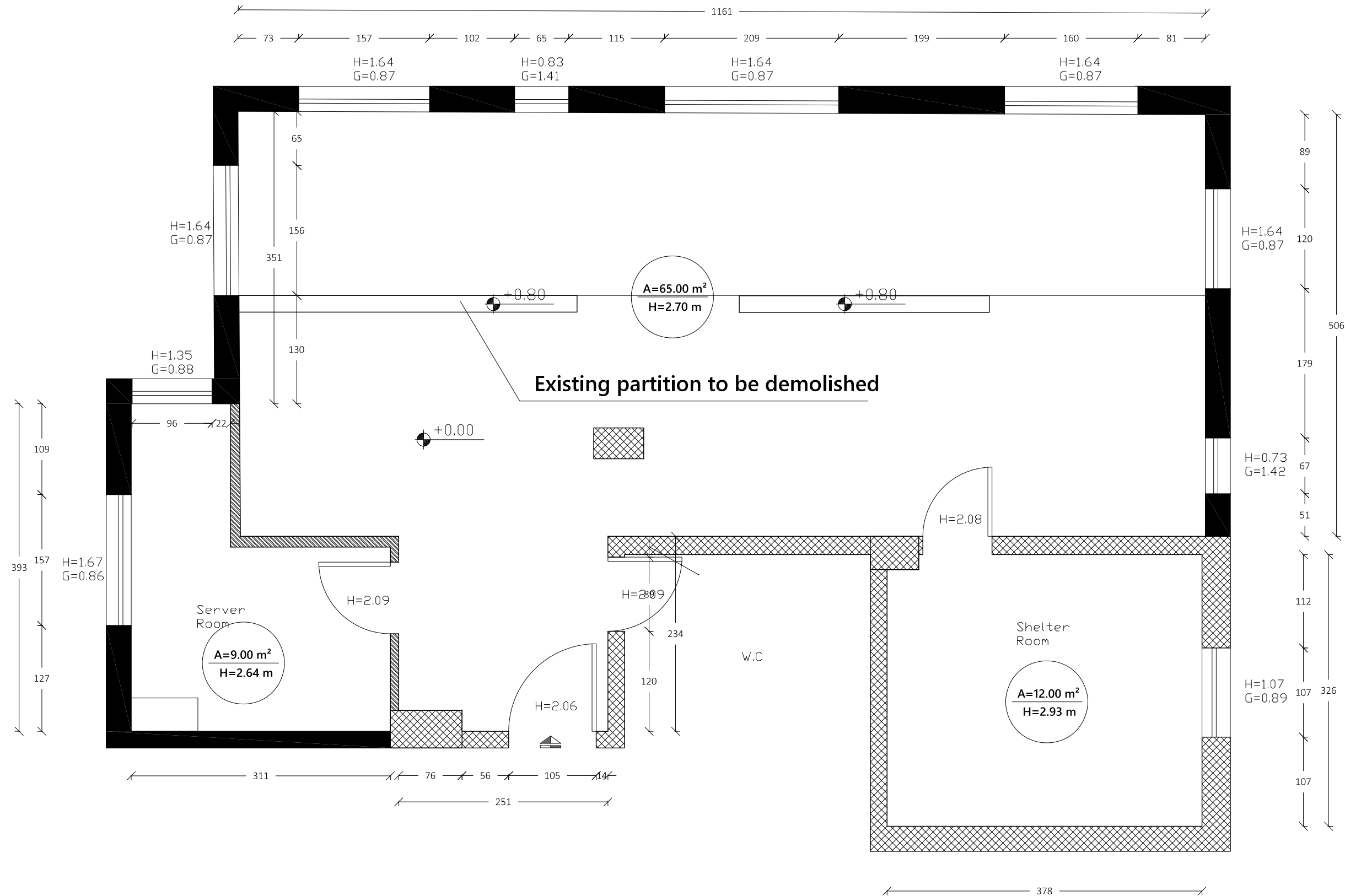

## Notes

- (1) All Dimensions Are In Cm.
- (2) All Levels Are In Meter
- (3) Any Missing or Unclear Detail And All Fastening Systems For All Elements Shall be Approved by The Supervisor.

## Legend:

- Stone Wall
- Brick Wall
- Reinforced Concrete
- Gypsum Wall
- Main Electrical Board
- 3 Phases
- Single Socket
- Twin Socket
- Server Box
- Projector
- Single Socket - W.P.
- Twin Socket - W.P.
- Wire Board
- CAM
- Camera
- Sound System
- Single Switch
- Fire Extinguisher
- Fire Alarm
- Double Switch
- Triple Switch
- Telephone
- T.V.
- Ventilation Fan
- Gas Supply Box
- Water Supply Box
- A.C.

## REVISIONS

NO.	DRAWINGS	DATE
(1)		
(2)		
(3)		

## Contracting Authority:



Enabel - Belgian Development Agency

## Funded By:



## Contract Title:

Public works contract for Fablab Transformation Works and Furniture Supply in Schools in East Jerusalem

Reference No.: PZA170421T-10036

## Designed by:



Enabel - Belgian Development Agency

Lot:	School:	Drawing Title:
Lot 2	Othman Bin Affan	Survey Plan
Scale:	Date:	Drawing Code:
1:50	8/12/2022	OTH-1

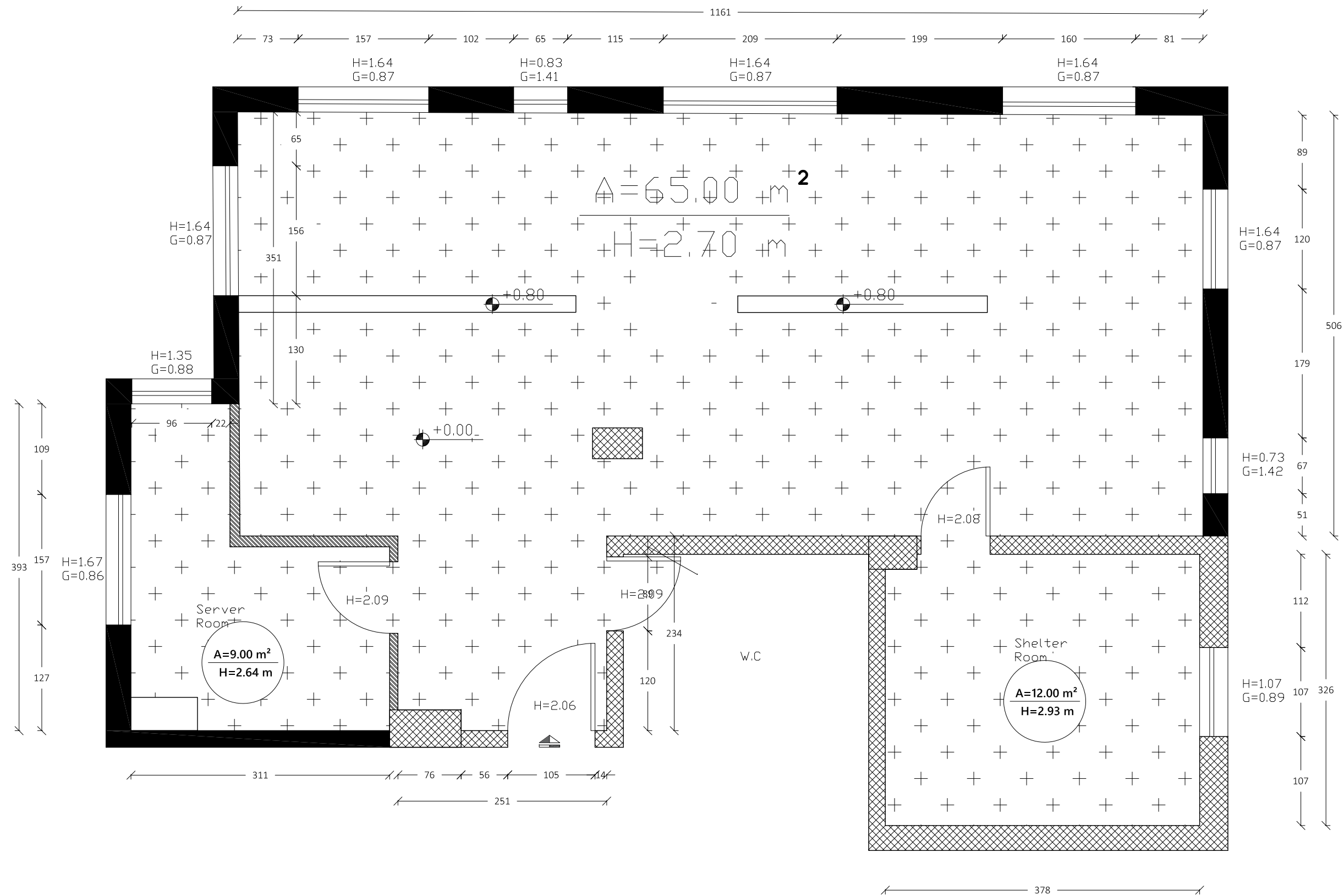

Notes

- (1) All Dimensions Are In Cm.  
(2) All Levels Are In Meter  
(3) Any Missing or Unclear Detail And All Fastening Systems For All Elements Shall be Approved by The Supervisor.

Legend:

- Stone Wall
- Brick Wall
- Reinforced Concrete
- Gypsum Wall
- Main Electrical Board
- 3 Phases
- Single Socket
- Twin Socket
- Server Box
- Projector
- Single Socket -W.P.
- Twin Socket -W.P.
- Wire Board
- CAM
- Camera
- Sound System
- Single Switch
- Fire Extinguisher
- Fire Alarm
- Double Switch
- Triple Switch
- Telephone
- T.V.
- Ventilation Fan
- Gas Supply Box
- Water Supply Box
- A.C.

REVISIONS

NO.	DRAWINGS	DATE
(1)		
(2)		
(3)		

Contracting Authority:



Enabel - Belgian Development Agency

Funded By:



Contract Title:

Public works contract for Fablab Transformation Works and Furniture Supply in Schools in East Jerusalem

Reference No.: PZA170421T-10036

Designed by:



Enabel - Belgian Development Agency

Lot:	School:	Drawing Title:
Lot 2	Othman Bin Affan	Area
Scale:	Date:	Drawing Code:
1:50	8/12/2022	OTH-2

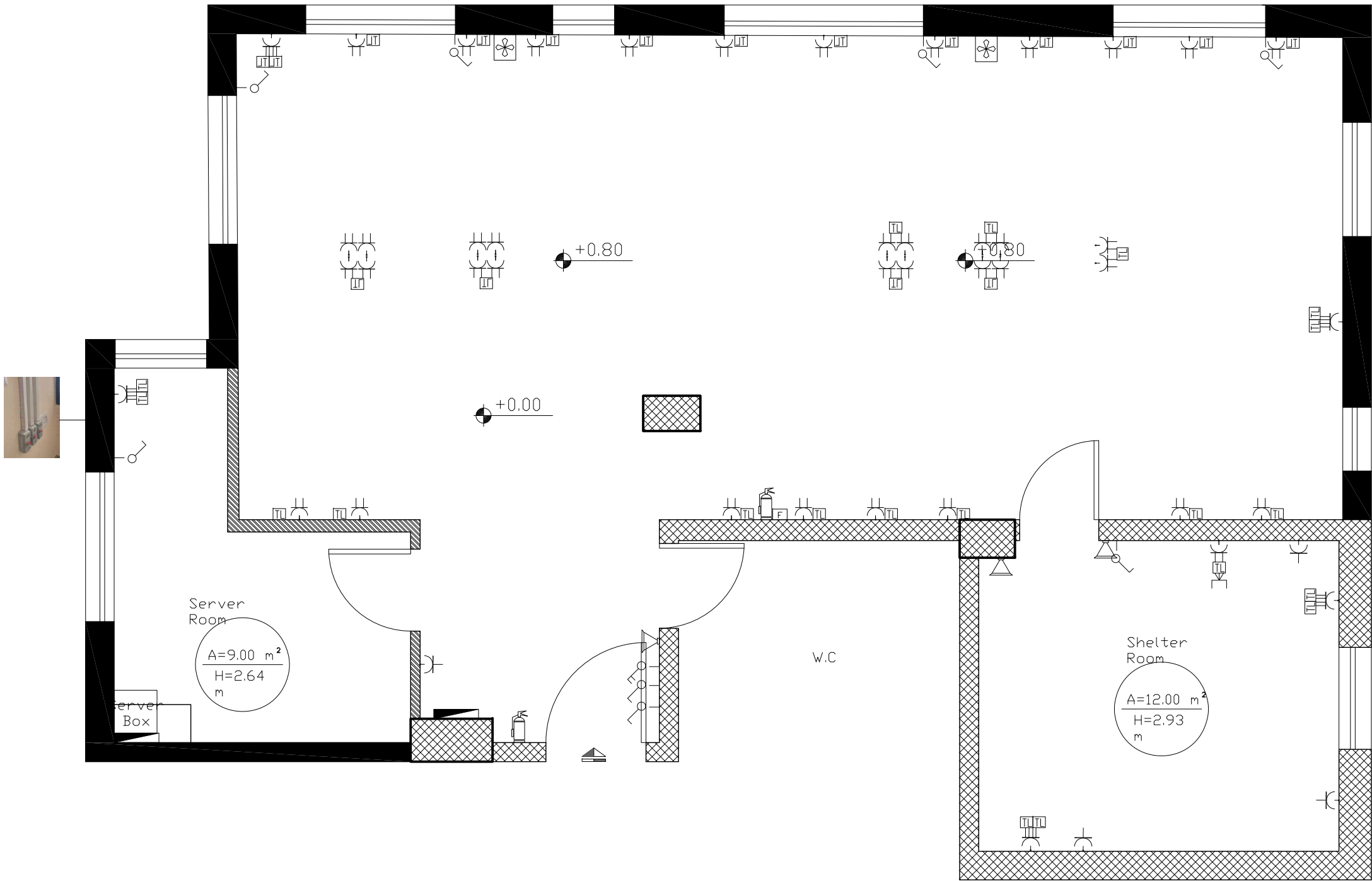

## Notes

- (1) All Dimensions Are In Cm.
- (2) All Levels Are In Meter
- (3) Any Missing or Unclear Detail And All Fastening Systems For All Elements Shall be Approved by The Supervisor.

## Legend:

- Stone Wall
- Brick Wall
- Reinforced Concrete
- Gypsum Wall
- Main Electrical Board
- 3 Phases
- Single Socket
- Twin Socket
- Server Box
- Projector
- Single Socket -W.P.
- Twin Socket -W.P.
- Wire Board
- CAM
- Camera
- Sound System
- Single Switch
- Fire Extinguisher
- Fire Alarm
- Double Switch
- Triple Switch
- Telephone
- T.V.
- Ventilation Fan
- Gas Supply Box
- Water Supply Box
- A.C.

## REVISIONS

NO.	DRAWINGS	DATE
(1)		
(2)		
(3)		

## Contracting Authority:



Enabel - Belgian Development Agency

## Funded By:



## Contract Title:

Public works contract for Fablab Transformation Works and Furniture Supply in Schools in East Jerusalem

Reference No.: PZA170421T-10036

## Designed by:



Enabel - Belgian Development Agency

Lot:	School:	Drawing Title:
Lot 2	Othman Bin Affan	Existing Electrical Plan
Scale:	Date:	Drawing Code:
1:50	8/12/2022	OTH-3

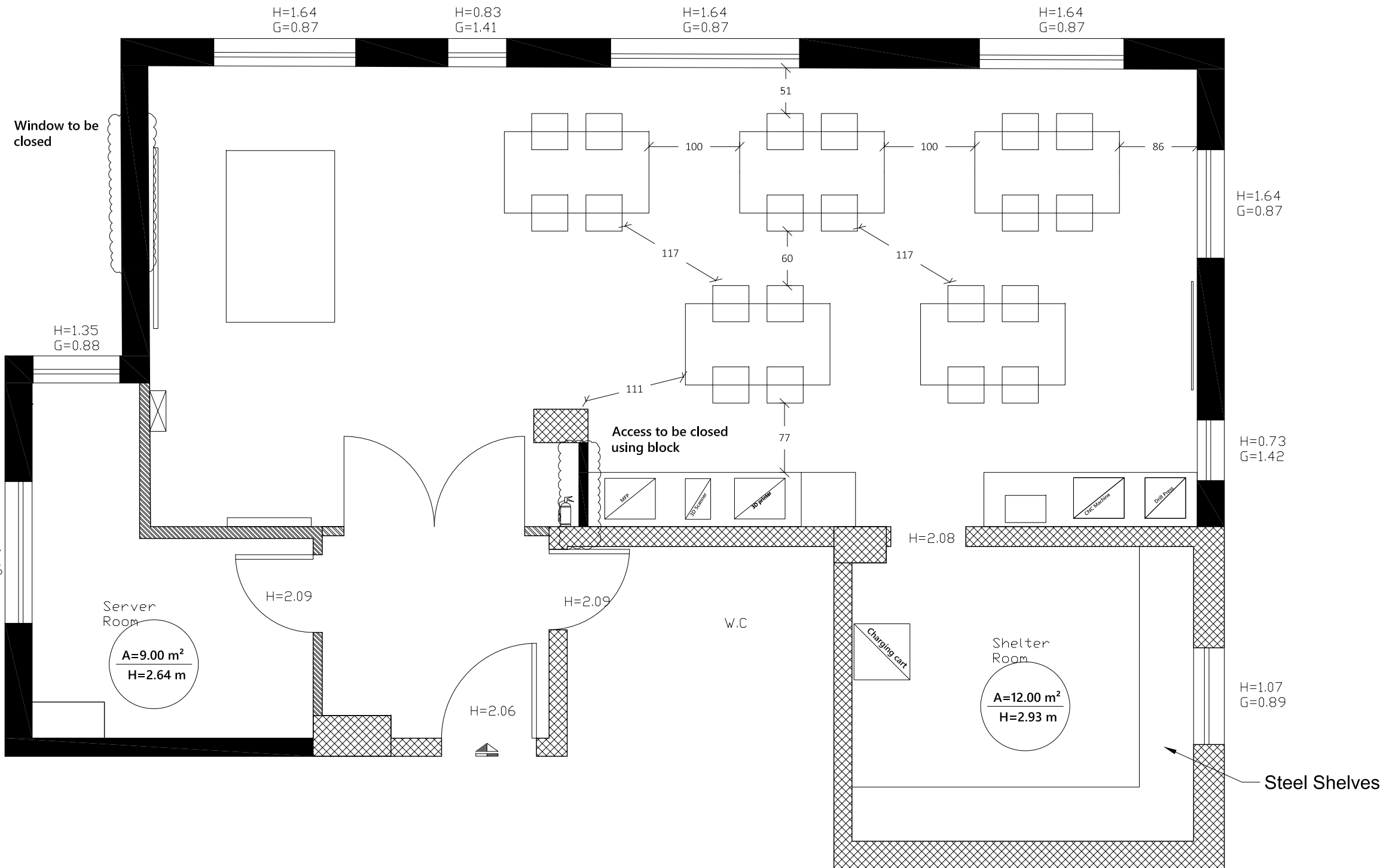

## Notes

- (1) All Dimensions Are In Cm.
- (2) All Levels Are In Meter
- (3) Any Missing or Unclear Detail And All Fastening Systems For All Elements Shall be Approved by The Supervisor.

## Legend:

- Stone Wall
- Brick Wall
- Reinforced Concrete
- Gypsum Wall
- Main Electrical Board
- 3 Phases
- Single Socket
- Twin Socket
- Server Box
- Projector
- Single Socket -W.P.
- Twin Socket -W.P.
- Wire Board
- CAM
- Camera
- Sound System
- Single Switch
- Fire Extinguisher
- Fire Alarm
- Double Switch
- Triple Switch
- Telephone
- T.V.
- Ventilation Fan
- Gas Supply Box
- Water Supply Box
- A.C.

## REVISIONS

NO.	DRAWINGS	DATE
(1)		
(2)		
(3)		

## Contracting Authority:



Enabel - Belgian Development Agency

## Funded By:



## Contract Title:

Public works contract for Fablab Transformation Works and Furniture Supply in Schools in East Jerusalem

Reference No.: PZA170421T-10036

## Designed by:



Enabel - Belgian Development Agency

Lot:	School:	Drawing Title:
Lot 2	Othman Bin Affan	Outline plan
Scale:	Date:	Drawing Code:
1:50	8/12/2022	OTH-4

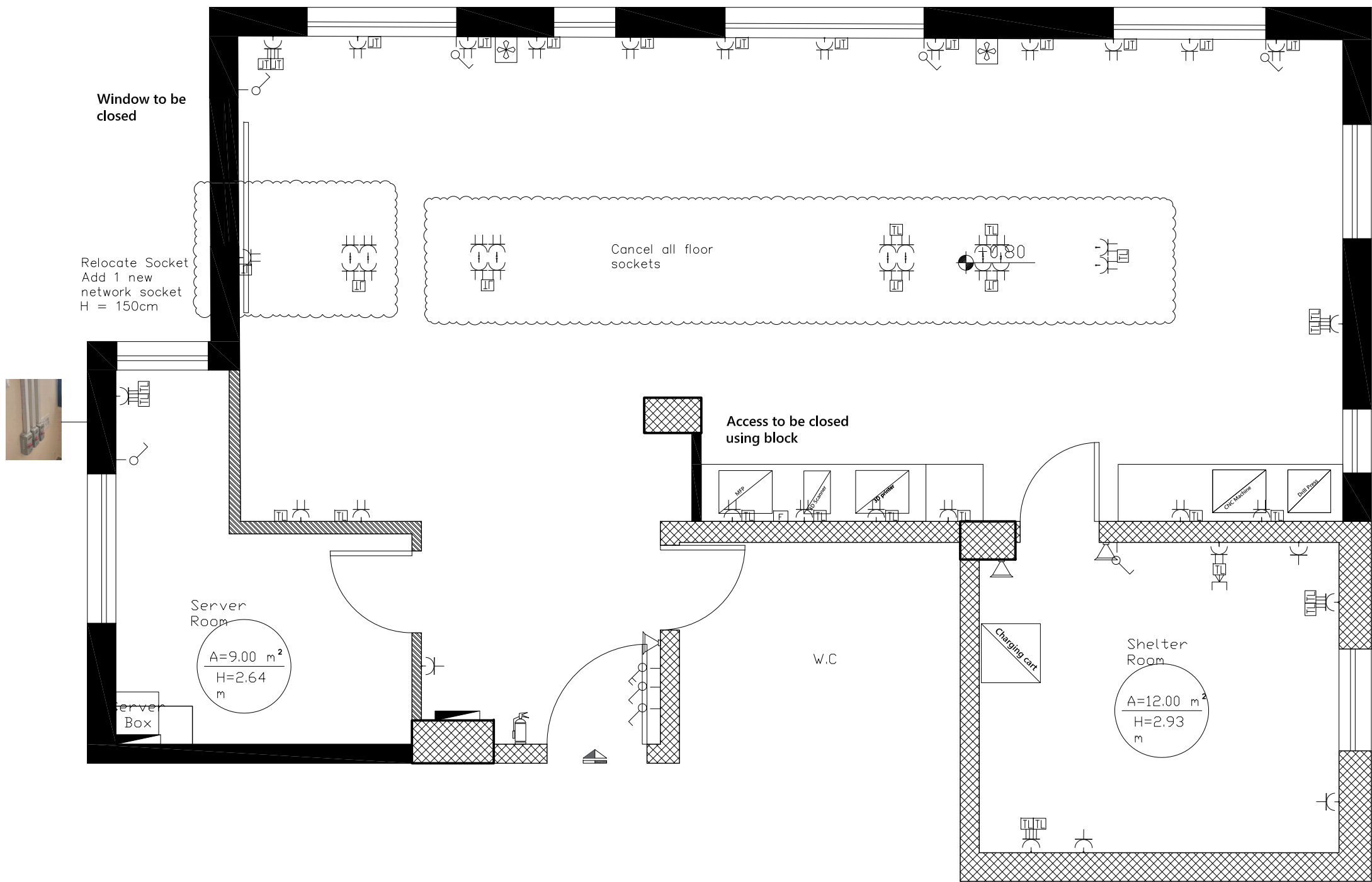

Notes

- (1) All Dimensions Are In Cm.  
(2) All Levels Are In Meter  
(3) Any Missing or Unclear Detail And All Fastening Systems For All Elements Shall be Approved by The Supervisor.

Legend:

- Stone Wall
- Brick Wall
- Reinforced Concrete
- Gypsum Wall
- Main Electrical Board
- 3 Phases
- Single Socket
- Twin Socket
- Server Box
- Projector
- Single Socket -W.P.
- Twin Socket -W.P.
- Wire Board
- CAM
- Camera
- Sound System
- Single Switch
- Fire Extinguisher
- Fire Alarm
- Double Switch
- Triple Switch
- Telephone
- T.V.
- Ventilation Fan
- Gas Supply Box
- Water Supply Box
- A.C.

REVISIONS

NO.	DRAWINGS	DATE
(1)		
(2)		
(3)		

Contracting Authority:



Enabel - Belgian Development Agency

Funded By:



Contract Title:

Public works contract for Fablab Transformation Works and Furniture Supply in Schools in East Jerusalem

Reference No.: PZA170421T-10036

Designed by:



Enabel - Belgian Development Agency

Lot:	School:	Drawing Title:
Lot 2	Othman Bin Affan	Electrical Plan
Scale:	Date:	Drawing Code:
1:50	8/12/2022	OTH-5



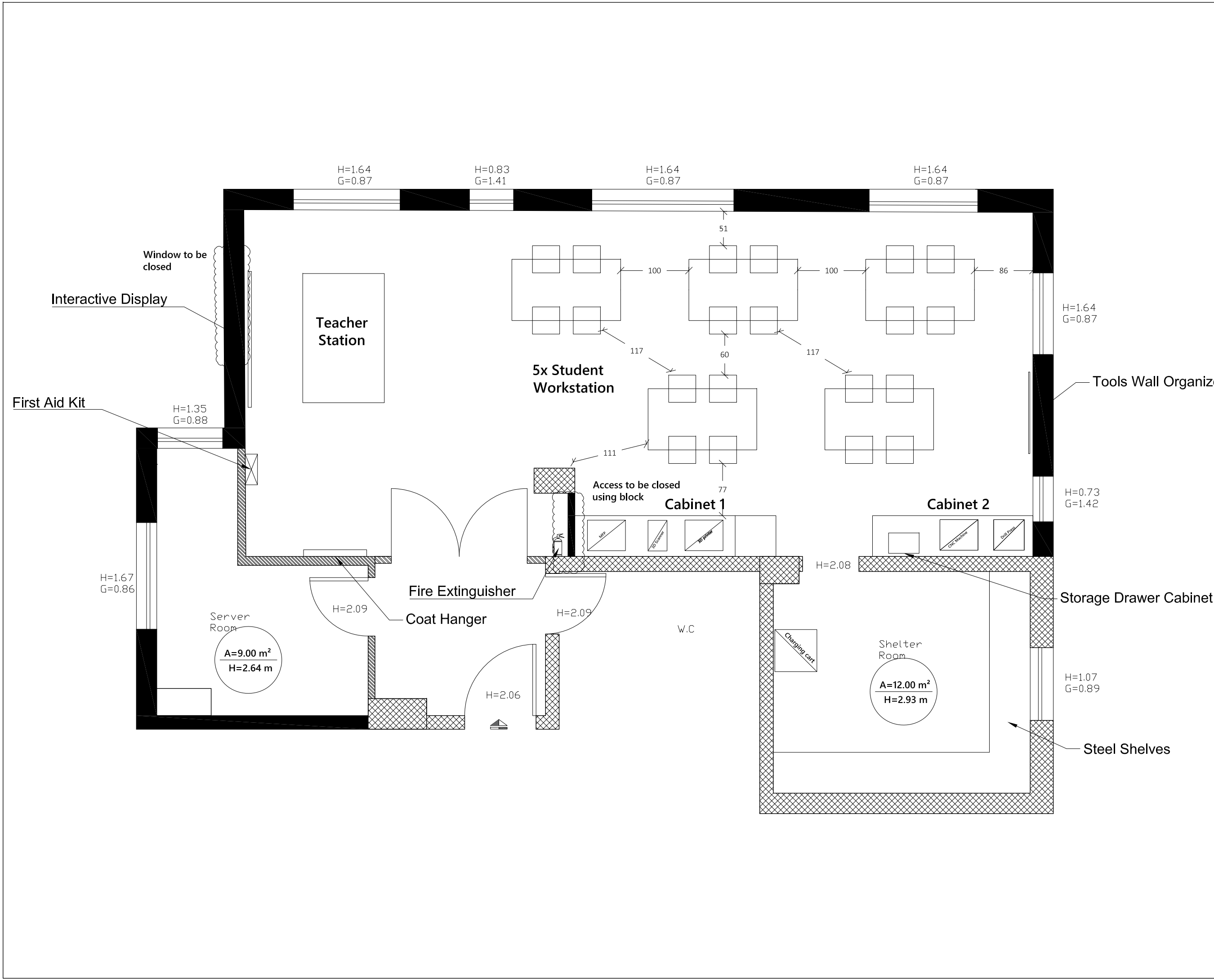

### Notes

(1) All Dimensions Are In Cm.  
(2) All Levels Are In Meter  
(3) Any Missing or Unclear Detail And All Fastening Systems For All Elements Shall be Approved by The Supervisor.

### Legend:

	Stone Wall
	Brick Wall
	Reinforced Concrete
	Gypsum Wall
	Main Electrical Board
	3 Phases
	Single Socket
	Twin Socket
	Server Box
	Projector
	Single Socket - W.P.
	Twin Socket - W.P.
	Wire Board
	CAM
	Camera
	Sound System
	Single Switch
	Fire Extinguisher
	Fire Alarm
	Double Switch
	Triple Switch
	Telephone
	T.V.
	Ventilation Fan
	Gas Supply Box
	Water Supply Box
	A.C.

### REVISIONS

NO.	DRAWINGS	DATE
(1)		
(2)		
(3)		

### Contracting Authority:

**Enabel**

Enabel - Belgian Development Agency

### Funded By:

**Belgium**  
partner in development

This Project is Funded by

**EUROPEAN UNION**

### Contract Title:

Public works contract for Fablab Transformation Works and Furniture Supply in Schools in East Jerusalem

Reference No.: PZA170421T-10036

### Designed by:

**Enabel**

Enabel - Belgian Development Agency

Lot:	School:	Drawing Title:
<b>Lot 2</b>	<b>Othman Bin Affan</b>	<b>Furniture Plan</b>
Scale:	Date:	Drawing Code:
<b>1:50</b>	<b>8/12/2022</b>	<b>OTH-6</b>



Notes

(1) All Dimensions Are In Cm.  
(2) All Levels Are In Meter  
(3) Any Missing or Unclear Detail And All Fastening Systems For All Elements Shall be Approved by The Supervisor.

Legend:

Stone Wall

Brick Wall

Reinforced Concrete

Gypsum Wall

Main Electrical Board

3 Phases

Single Socket

Twin Socket

Server Box

Projector

Single Socket –W.P.

Twin Socket –W.P.

Wire Board

Camera

Sound System

Single Switch

Fire Extinguisher

Fire Alarm

Double Switch

Triple Switch

Telephone

T.V.

Ventilation Fan

Gas Supply Box

Water Supply Box

A.C.

REVISIONS

NO.	DRAWINGS	DATE
(1)		
(2)		
(3)		

Contracting Authority:

Enabel

Enabel - Belgian Development Agency

Funded By:

Belgium

partner in development

This Project is Funded by

EUROPEAN UNION

Contract Title:

Public works contract for Fablabb Transformation Works and Furniture Supply in Schools in East Jerusalem

Reference No.: PZA170421T-10036

Designed by:

Enabel

Enabel - Belgian Development Agency

Lot:

School:

Drawing Title:

ALL

All Schools

Cabinet Detail

Scale:

Date:

1:50

8/12/2022

DET-1

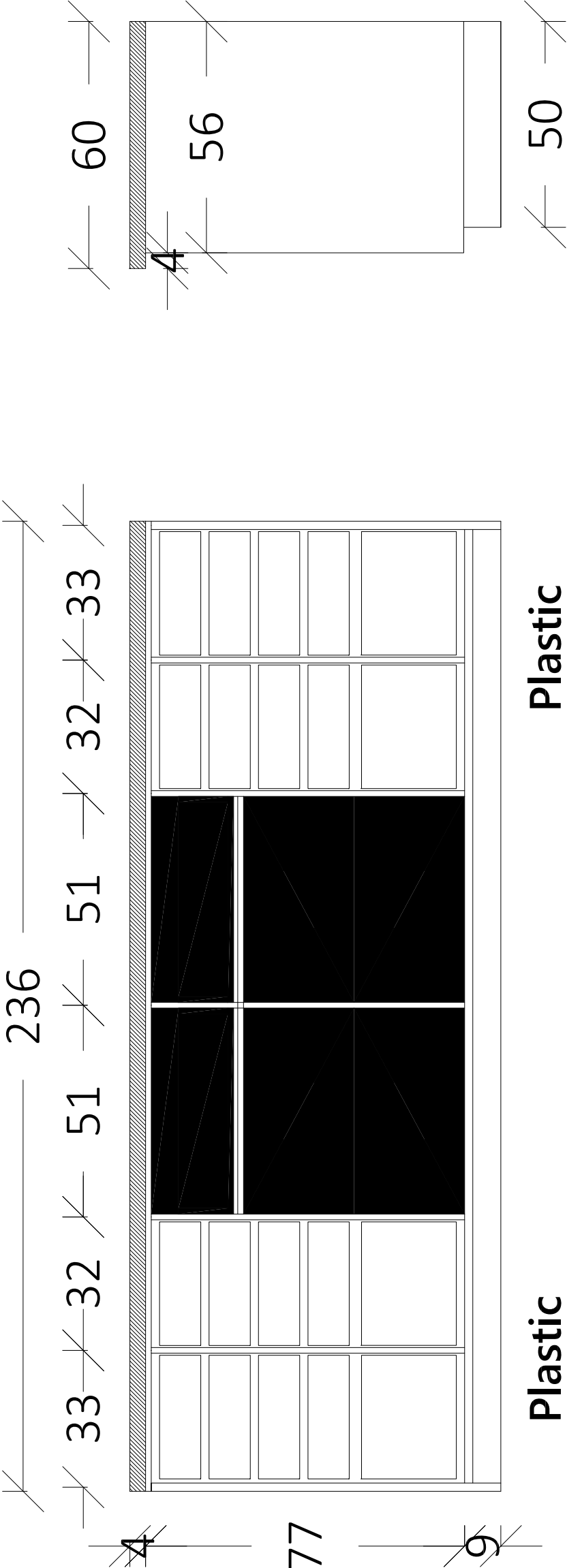

Plastic Removable Shelves

Plastic Removable Shelves

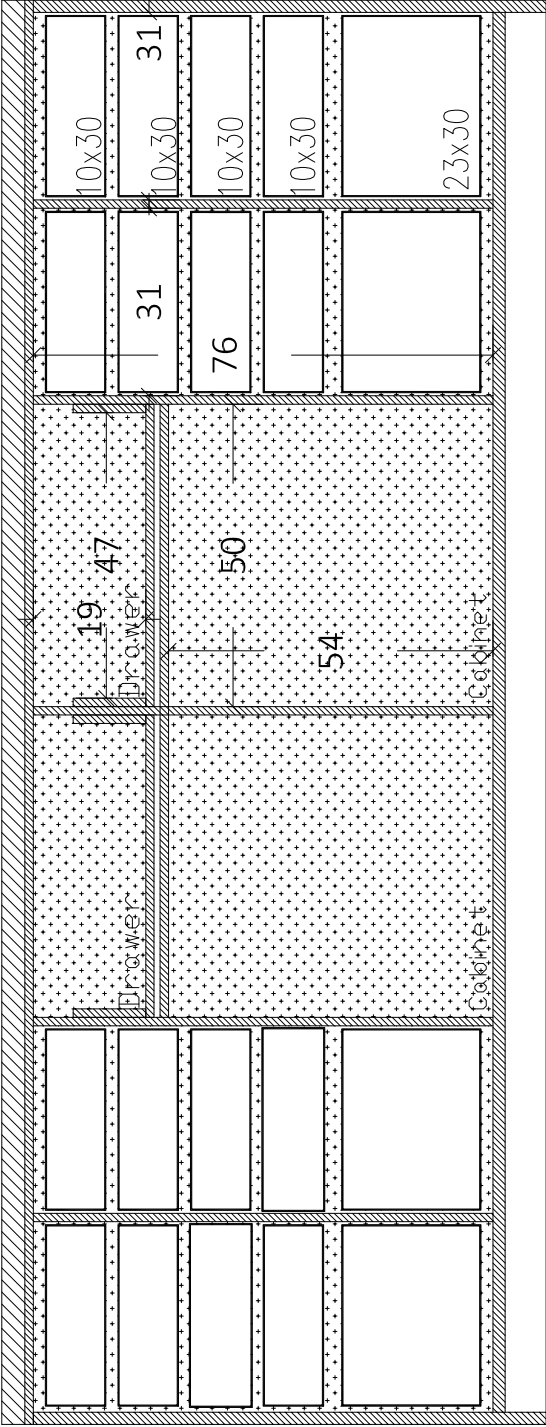

- 8 Small Plastic Removal Drawers 10x30cm – on each side
- 2 Medium Plastic Removal Drawers 23x30cm – on each side

Notes

- (1) All Dimensions Are In Cm.  
(2) All Levels Are In Meter  
(3) Any Missing or Unclear Detail And All Fastening Systems For All Elements Shall be Approved by The Supervisor.

Legend:

- Stone Wall
- Brick Wall
- Reinforced Concrete
- Gypsum Wall
- Main Electrical Board
- 3 Phases
- Single Socket
- Twin Socket
- Server Box
- Projector
- Single Socket -W.P.
- Twin Socket -W.P.
- Wire Board
- CAM
- Camera
- Sound System
- Single Switch
- Fire Extinguisher
- Fire Alarm
- Double Switch
- Triple Switch
- Telephone
- T.V.
- Ventilation Fan
- Gas Supply Box
- Water Supply Box
- A.C.

REVISIONS

NO.	DRAWINGS	DATE
(1)		
(2)		
(3)		

Contracting Authority:



Enabel - Belgian Development Agency

Funded By:



Contract Title:

Public works contract for Fablab Transformation Works and Furniture Supply in Schools in East Jerusalem

Reference No.: PZA170421T-10036

Designed by:



Enabel - Belgian Development Agency

Lot:	School:	Drawing Title:
ALL	All Schools	Workstations Detail
Scale:	Date:	Drawing Code:
1:50	8/12/2022	DET-2

Detail Drawing of Student Workstation

TOP View

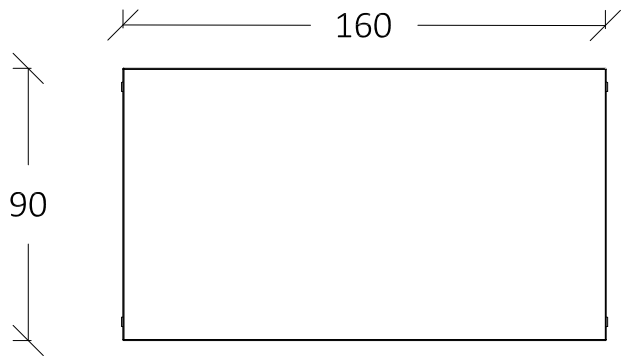

Front View

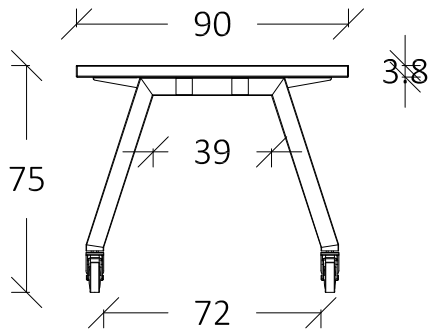

Side View

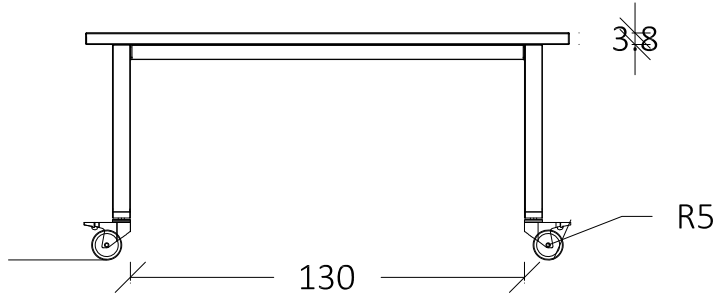

Detail Drawing of Teacher Station

TOP View

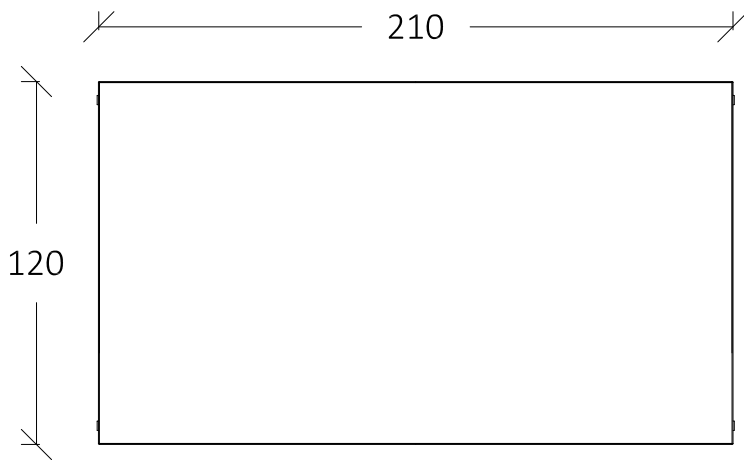

Front View

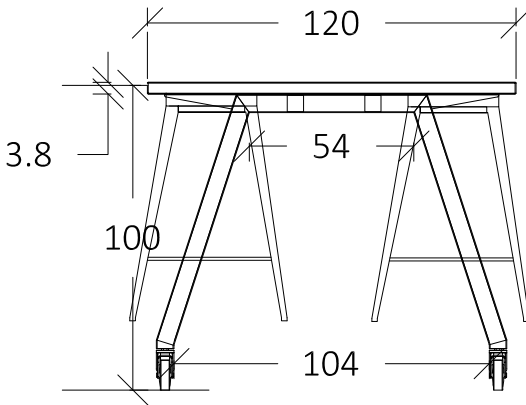

Side View

