

# CONSTRUCTION DRAWINGS:



## PROCUREMENT CONTRACT FOR THE CONSULTANCY SERVICES FOR DESIGN AND SUPERVISION WORKS FOR CALL AND DISPATCH CENTRE IN ARUA REGIONAL REFERRAL HOSPITAL.

DETAILED ARCHITECTURAL DRAWINGS

MARCH 2023



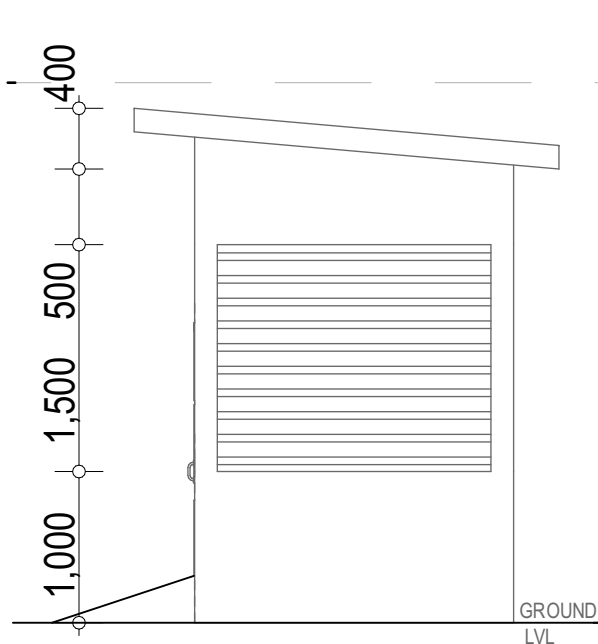

L[--]606 ELEVATION  
1:50

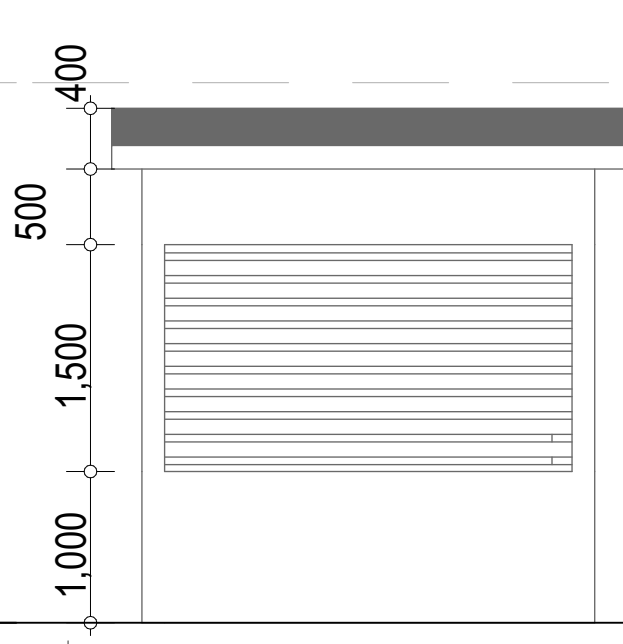

L[--]603 ELEVATION  
1:50

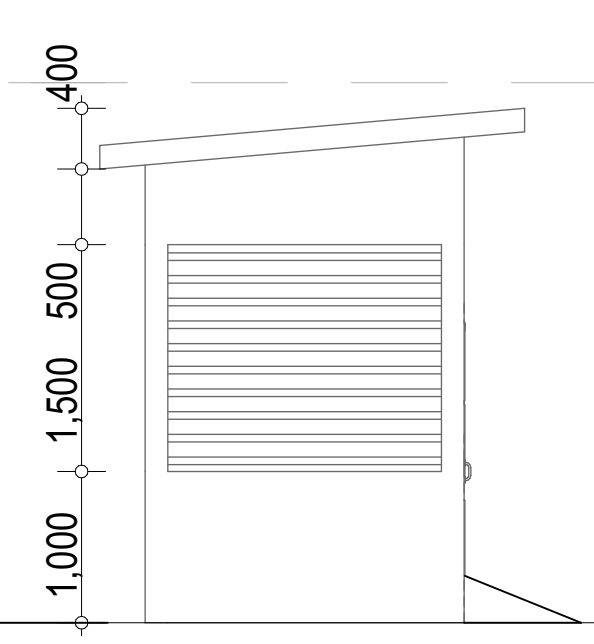

L[--]604 ELEVATION  
1:50

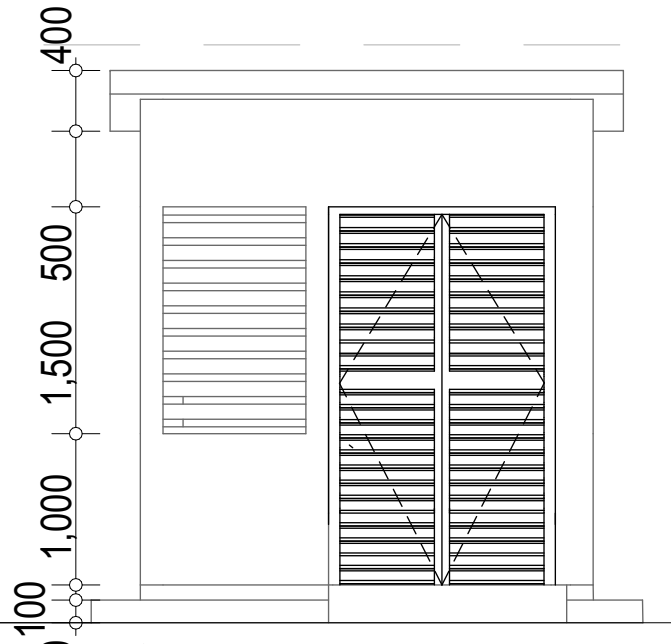

L[--]605 ELEVATION  
1:50

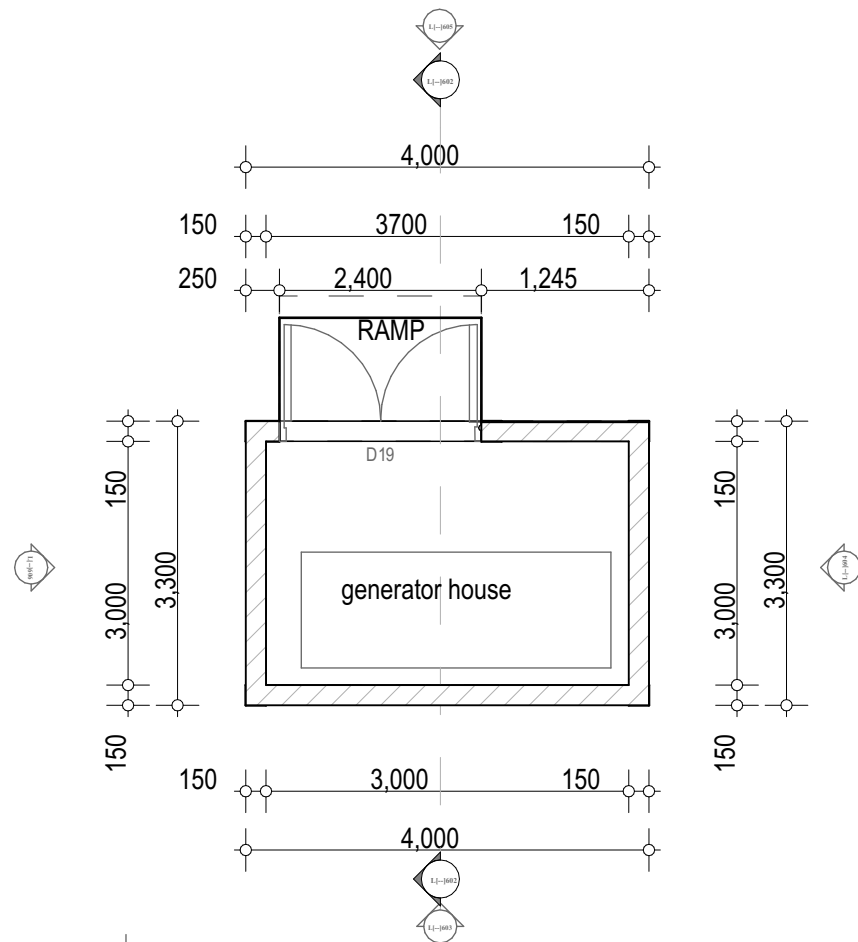

L[--]600 GROUND PLAN  
1:50

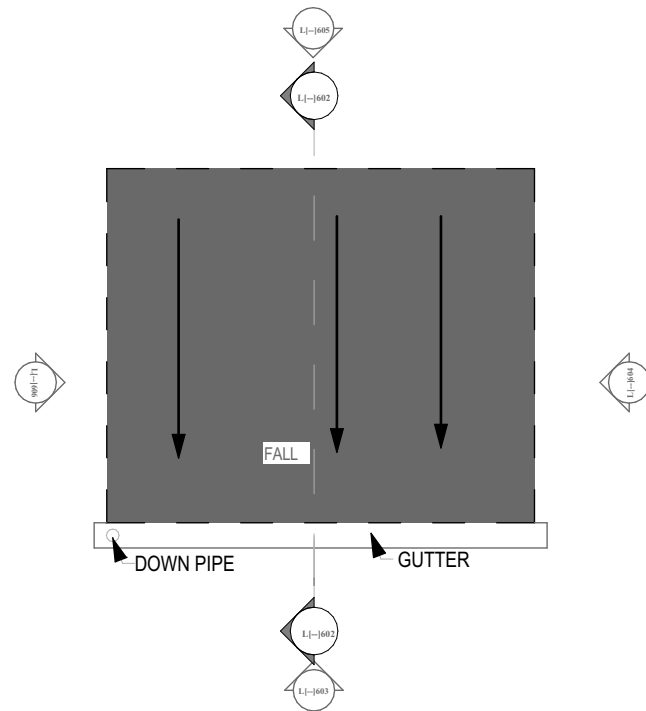

L[--]601 ROOF PLAN  
1:50

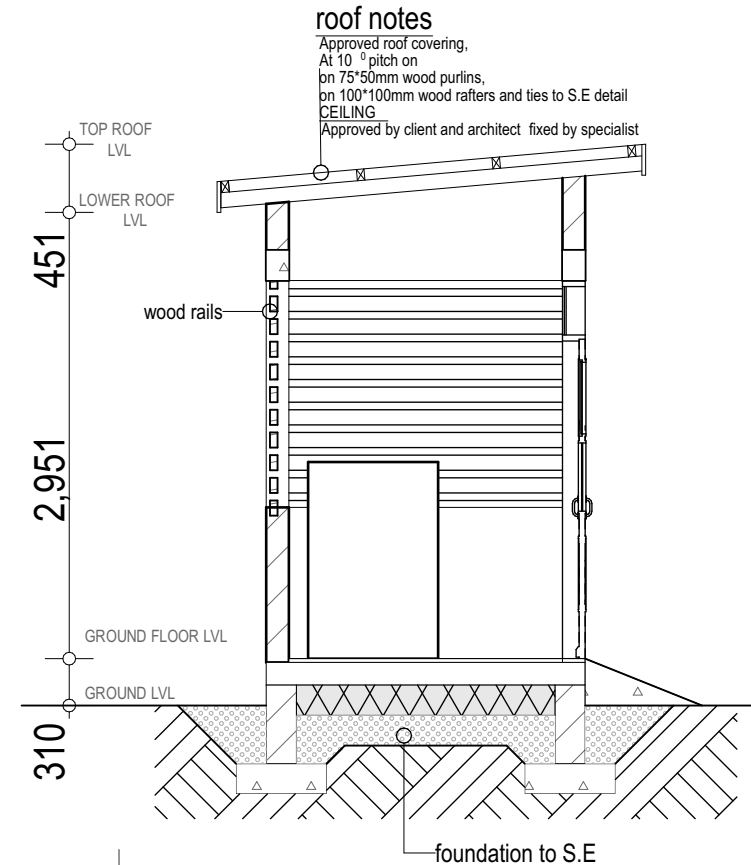

L[--]602 SECTION  
1:20

#### NOTES

1. This drawing is copyright
2. Do not scale off this drawing
3. All levels and dimensions to be checked on site before any building work commences
4. Any discrepancies to be reported to the office of the consultant
5. All work to be strictly in accordance to with the standard specifications and notes
6. This drawing is to be read in conjunction with specifications and all other relevant drawings
7. Walls below 200mm thick to be reinforced with hoop iron at every alternate course
8. Depth of foundations to be decided on site
9. pv denotes permanent air vents over doors and windows as shown on drawings
10. A single layer of 3-ply bituminous felt to be provided between masonry and r.c. work
11. Drain pipes passing under tarmac, driveways, and buildings to be encased in 150mm thick concrete surround
12. All reinforced concrete work to Structural Engineer's drawings
13. All sanitary works to the entire satisfaction of MoH
14. All roads, storm water drainage and foul sewerage to Civil Engineer's drawings

Client :

**ENABEL LSF  
&  
MINISTRY OF HEALTH**

Job :

CONSULTANCY SERVICES FOR DESIGN AND  
SUPERVISION OF  
WORKS FOR CALL AND DISPATCH CENTRE IN  
ARUA REGIONAL REFERRAL HOSPITAL

REF No. UGA20003-10017

STUDIONE DESIGN GROUP Ltd



P.O. Box 24733 KAMPALA, UGANDA  
Ph: No: 777 8443434 Kimo Rd, Iseungga -  
Rukungu Division  
TEL: +256 777 664517 / +256 708 223864  
E-mail: info@studionedg.com  
Web: www.studionedg.com

Drawing Name

L[--]600-606, FLOOR PLAN, ELEVATIONS,  
SECTION, ROOF PLAN  
GENERATOR HOUSE

CONSTRUCTION DRAWINGS

Drawn by KH	Checked by ES
Date 02nd, MAR, 2023	Scale AS INDICATED ON DRAWING
Paper size A3	Drawing No.

Arch . Ssinabulya Emmanuel

ARC Reg No. 223 PC No. 23041

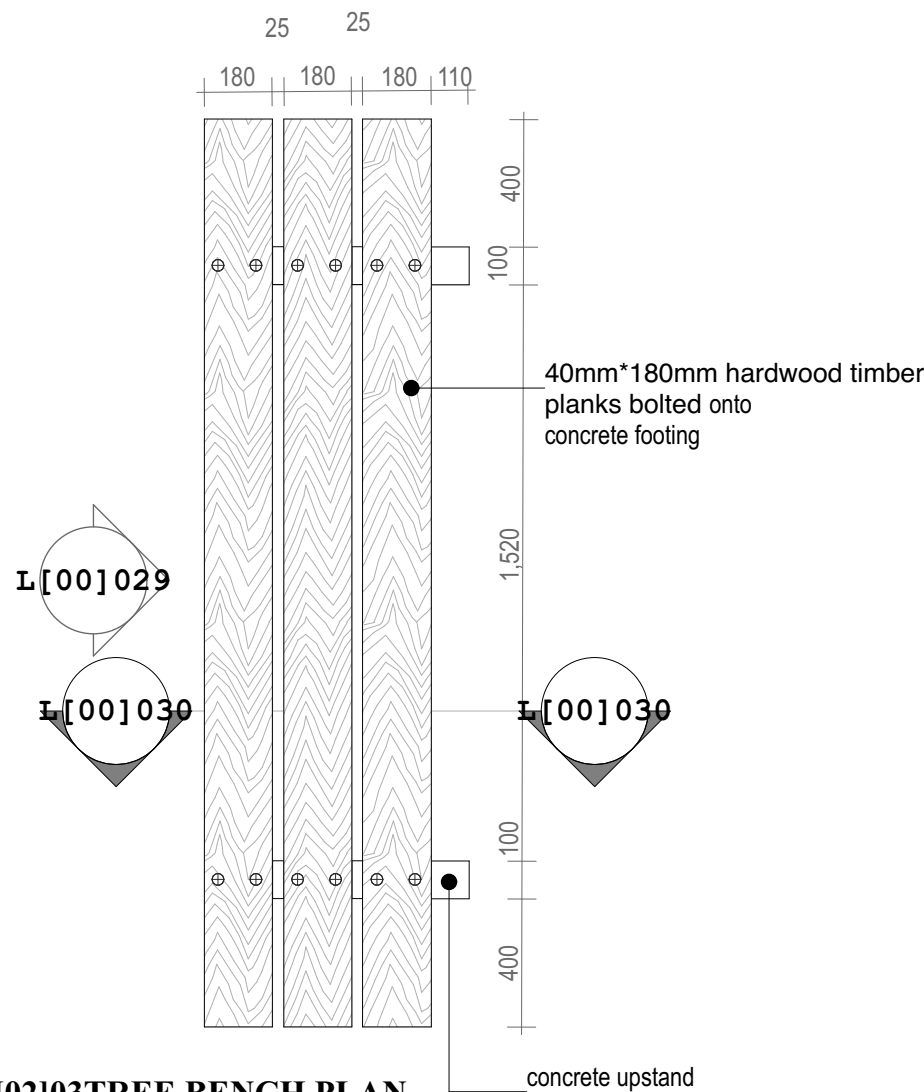

A[02]03 TREE BENCH PLAN  
1:50

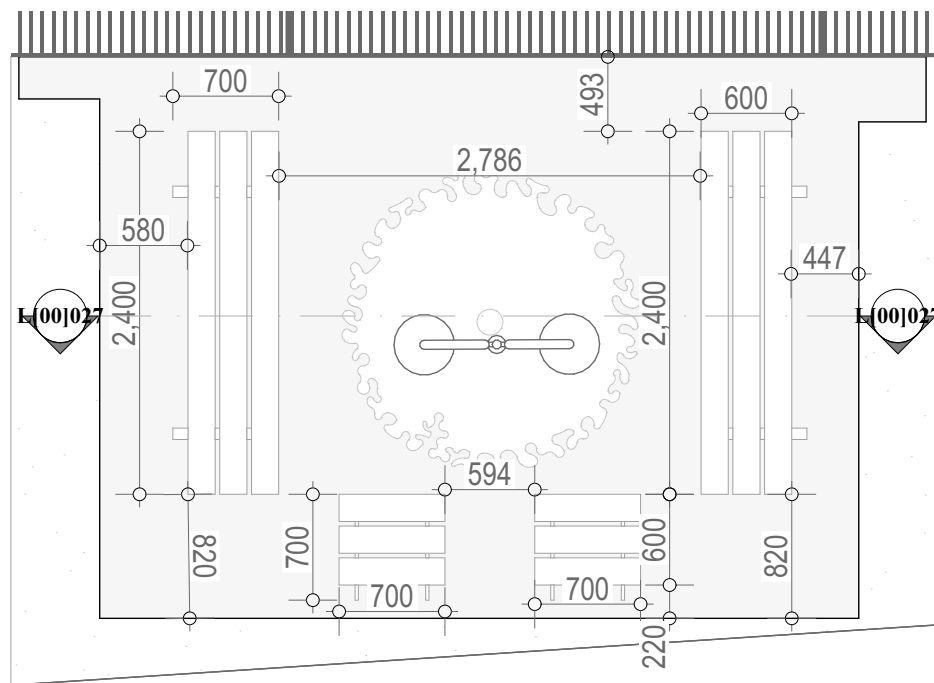

A[02]01 TREE SITING AREA PLAN  
1:50

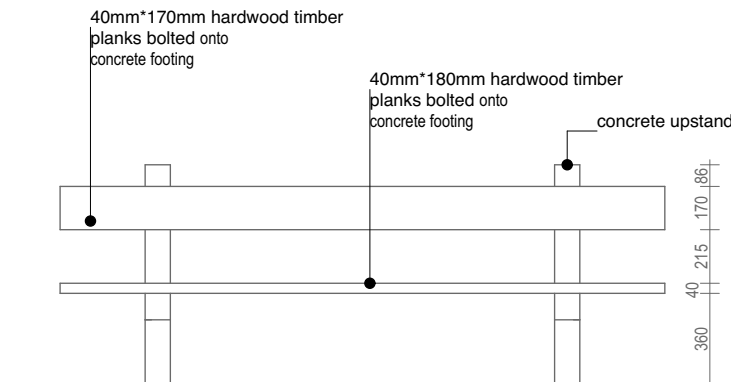

A[02]04 TREE BENCH ELEVATION  
1:50

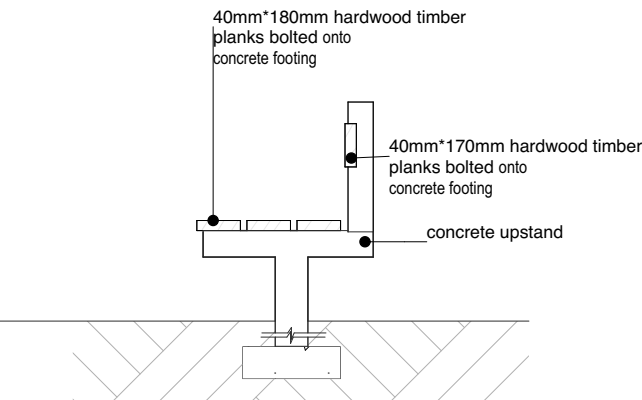

A[02]05 TREE BENCH ELEVATION  
1:20

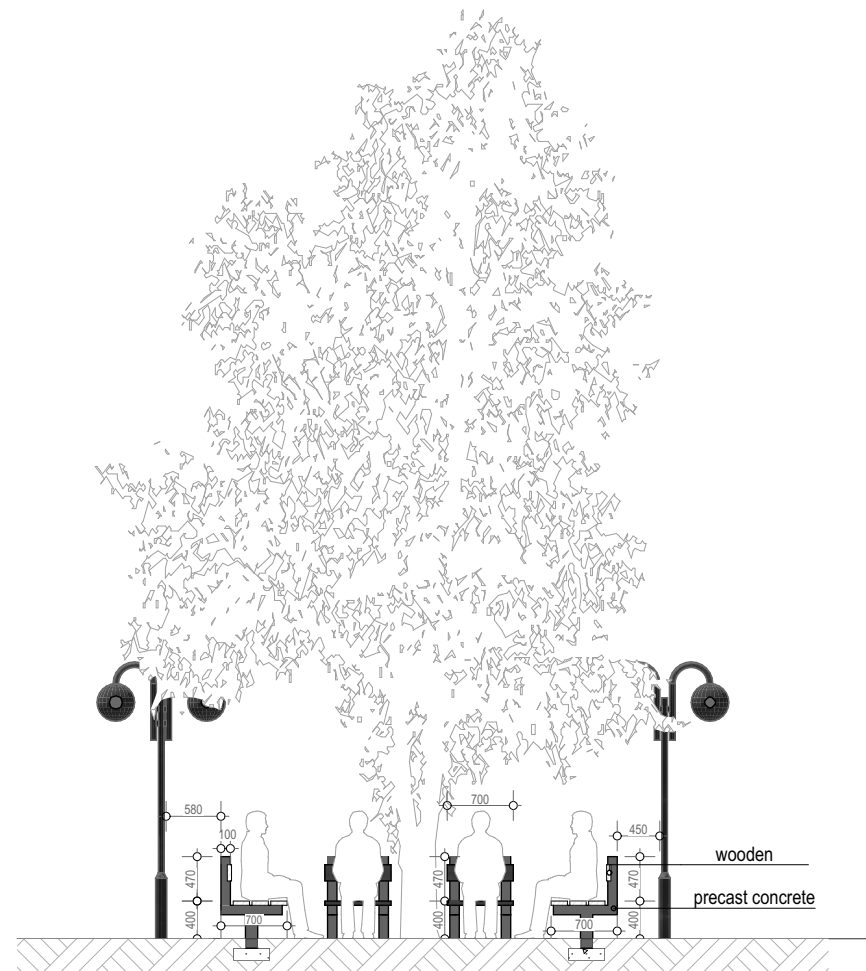

A[02]02 TREE BENCH PLAN  
1:50

#### NOTES

1. This drawing is copyright
2. Do not scale off this drawing
3. All levels and dimensions to be checked on site before any building work commences
4. Any discrepancies to be reported to the office of the consultant
5. All work to be strictly in accordance to with the standard specifications and notes
6. This drawing is to be read in conjunction with specifications and all other relevant drawings
7. Walls below 200mm thick to be reinforced with hoop iron at every alternate course
8. Depth of foundations to be decided on site
9. pv denotes permanent air vents over doors and windows as shown on drawings
10. A single layer of 3-ply bituminous felt to be provided between masonry and r.c. work
11. Drain pipes passing under tarmac, driveways, and buildings to be encased in 150mm thick concrete surround
12. All reinforced concrete work to Structural Engineer's drawings
13. All sanitary works to the entire satisfaction of MoH
14. All roads, storm water drainage and foul sewerage to Civil Engineer's drawings

Client :

**ENABEL LSF  
&  
MINISTRY OF HEALTH**

Job :

CONSULTANCY SERVICES FOR DESIGN AND  
SUPERVISION OF  
WORKS FOR CALL AND DISPATCH CENTRE IN  
ARUA REGIONAL REFERRAL HOSPITAL

REF No. UGA20003-10017

STUDIONE DESIGN GROUP Ltd



P.O. Box 24733 KAMPALA, UGANDA  
Ph: No: 777 5444444, 777 5444444  
Rukungu Division

E-mail: info@studionedg.com  
Web: www.studionedg.com

ARCHITECTURE| PROJECT MANAGEMENT| ENGINEERING| LANDSCAPE

Drawing Name

A[02]01-05 TREE BENCH DETAILS

CONSTRUCTION DRAWINGS

Drawn by KH	Checked by ES
Date 02nd, MAR, 2023	Scale AS INDICATED ON DRAWING
Paper size A3	Drawing No.

Arch . Ssinabulya Emmanuel

ARC Reg No. 223 PC No. 23041

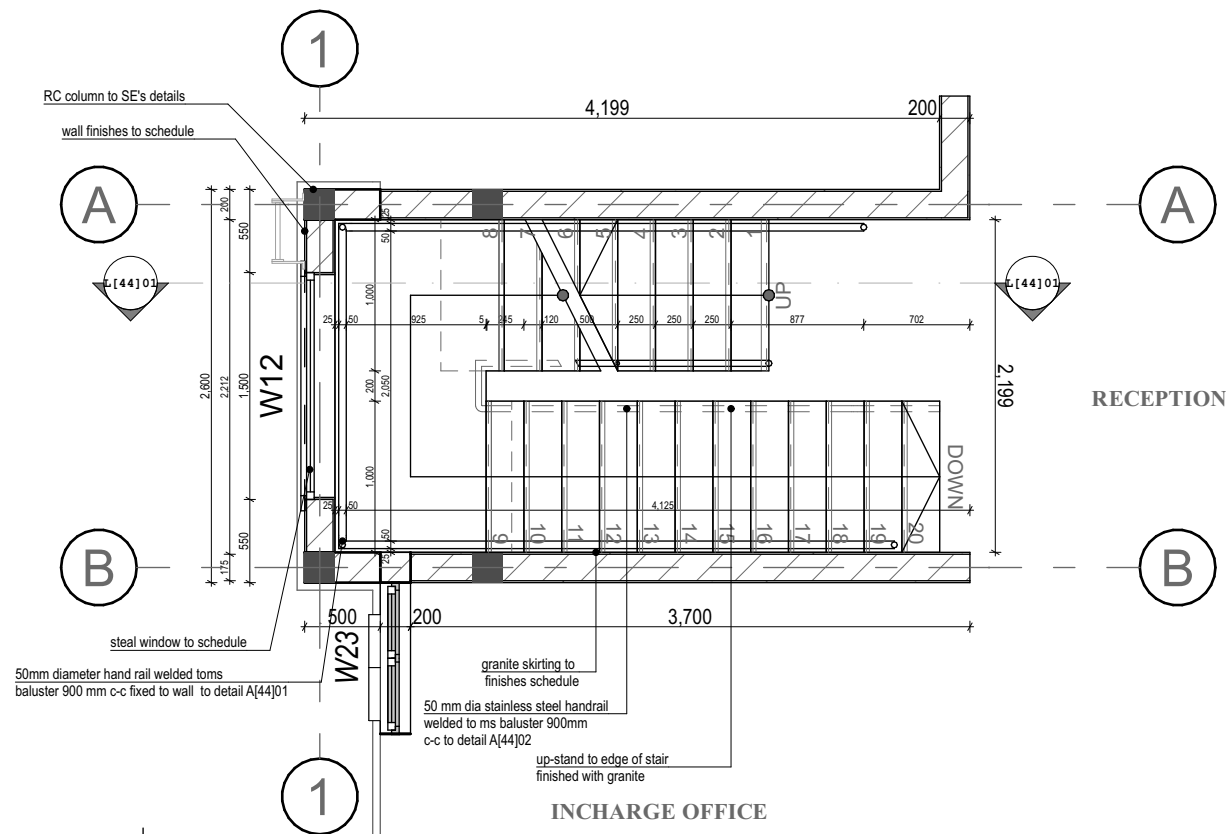

L[44]100 STAIR CASE PLAN

1:50

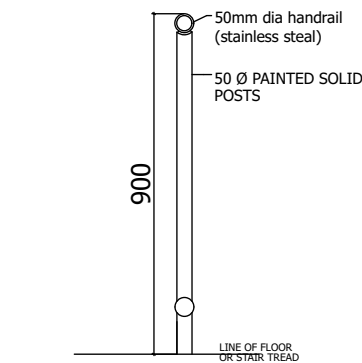

SECTION THROUGH RAILS

1:20

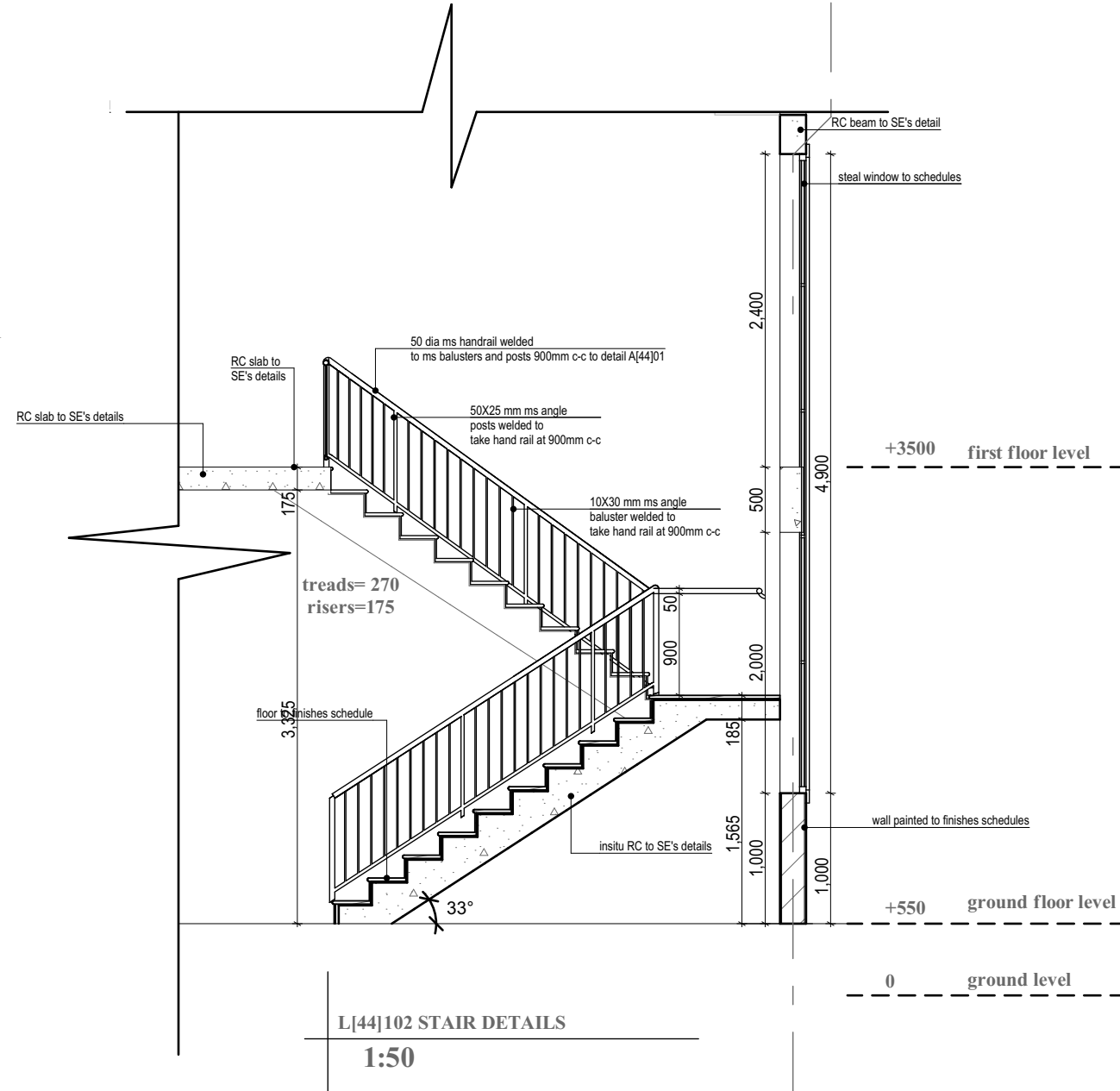

1:50

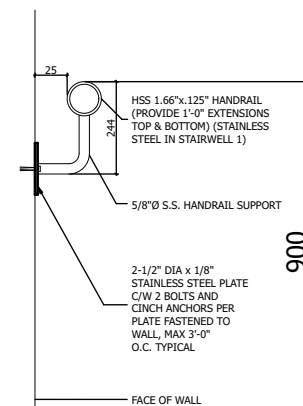

HANDRAIL DETAIL @ WALL

1:20

## NOTES

1. This drawing is copyright
2. Do not scale off this drawing
3. All levels and dimensions to be checked on site before any building work commences
4. Any discrepancies to be reported to the office of the consultant
5. All work to be strictly in accordance to with the standard specifications and notes
6. This drawing is to be read in conjunction with specifications and all other relevant drawings
7. Walls below 200mm thick to be reinforced with hoop iron at every alternate course
8. Depth of foundations to be decided on site
9. pv denotes permanent air vents over doors and windows as shown on drawings
10. A single layer of 3-ply bituminous felt to be provided between masonry and r.c. work
11. Drain pipes passing under tarmac, driveways, and buildings to be encased in 150mm thick concrete surround
12. All reinforced concrete work to Structural Engineer's drawings
13. All sanitary works to the entire satisfaction of MoH
14. All roads, storm water drainage and foul sewerage to Civil Engineer's drawings

Client :

**ENABEL LSF  
&  
MINISTRY OF HEALTH**

Job :

CONSULTANCY SERVICES FOR DESIGN AND  
SUPERVISION OF  
WORKS FOR CALL AND DISPATCH CENTRE IN  
ARUA REGIONAL REFERRAL HOSPITAL

REF No. UGA20003-10017

STUDIONE DESIGN GROUP Ltd



P.O. Box 24733 KAMPALA, UGANDA  
Plot No: 777, Bwacha Road, Kampala -  
Rukungu Division

Tel: +256 777 465457 / +256 708 223864  
E-mail: info@studionedg.com  
Web: www.studionedg.com

Drawing Name

**L[44]100,1002 STAIR DTAILS**

CONSTRUCTION DRAWINGS

Drawn by KH	Checked by ES
Date 02nd, MAR, 2023	Scale AS INDICATED ON DRAWING
Paper size A3	Drawing No.

Arch . Ssinabulya Emmanuel

ARC Reg No. 223 PC No. 23041

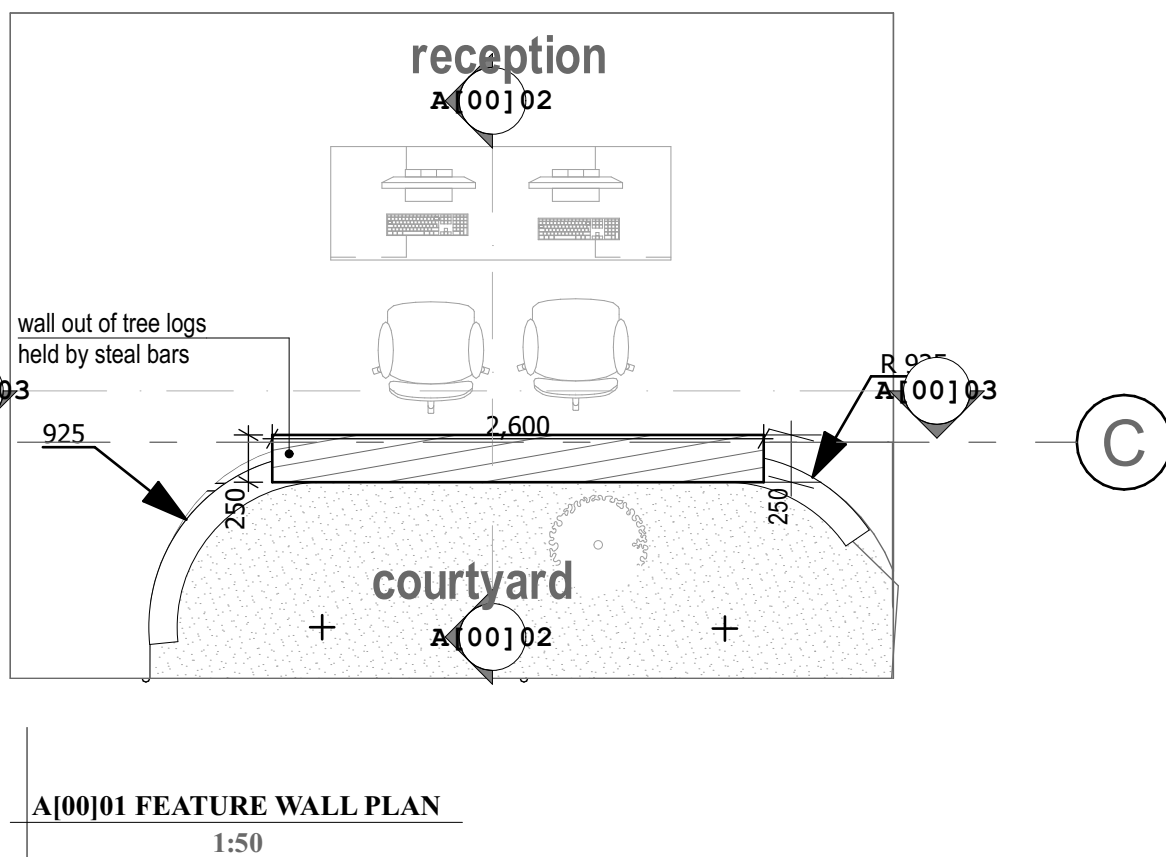

- |  |  |  |
|--|--|--|
|  |  |  |
|--|--|--|

**Job :**  
CONSULTANCY SERVICES FOR DESIGN AND  
SUPERVISION OF  
WORKS FOR CALL AND DISPATCH CENTRE IN  
ARUA REGIONAL REFERRAL HOSPITAL

**REF No. UGA20003-10017**

**STUDIONE DESIGN GROUP Ltd**

 **ne**  
DESIGN GROUP

P.O.Box 24733 KAMPALA, UGANDA  
Pst No 717, Suddhika Inn Rd, Lumpinja -  
Rukungye Dist. Ussu  
TEL: +256 777 665437 / +256 780 228864

E-mail: [info@studioned.com](mailto:info@studioned.com)  
Web: [www.studioned.com](http://www.studioned.com)

ARCHITECTURE| PROJECT MANAGEMENT | ENGINEERING, LANDSCAPE

<h1>Drawing Name</h1> <h2>A 00 01-03 FEATURE WALL DETAILS</h2> <h3>CONSTRUCTION DRAWINGS</h3>	
Drawn by KH	Checked by ES
Date 02nd, MAR, 2023	Scale AS INDICATED ON DRAWING
Paper size A3	Drawing No .

**Arch . Ssinabulya Emmanuel**

ARC Reg No. 223    PC No. 23041

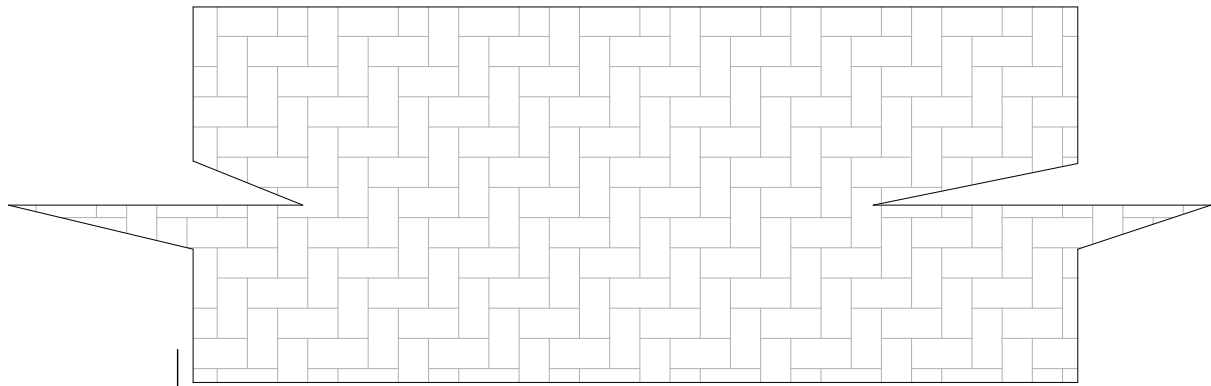

A[01]05 PAVERS  
1:50

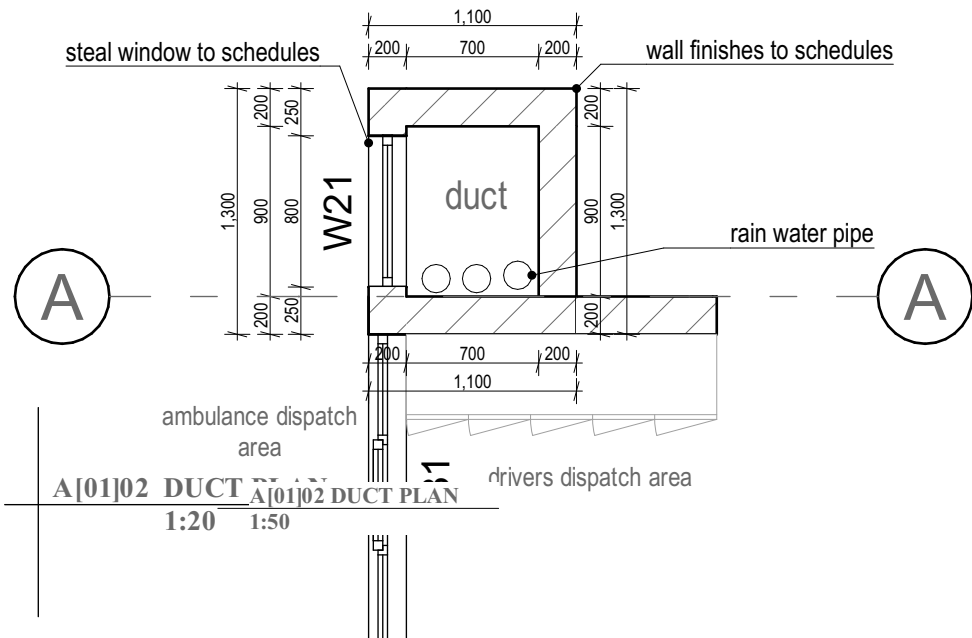

A[01]02 DUCT 1:20  
A[01]02 DUCT PLAN 1:50

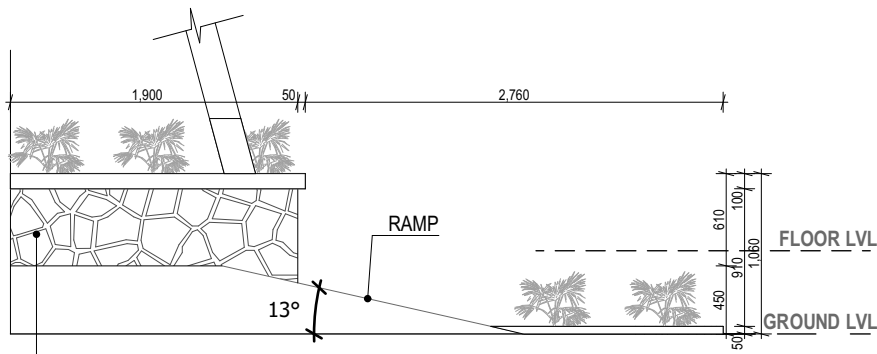

A[01]03 PLANTER ELEVATION 1:50  
A[01]03 PLANTER PLAN 1:20

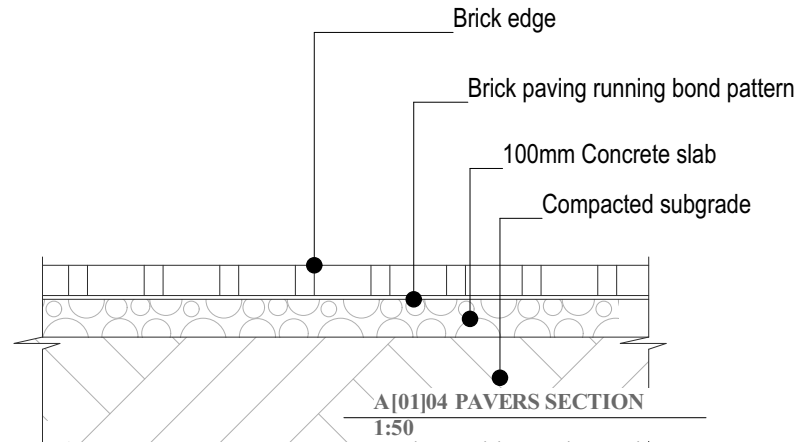
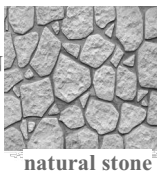

A[01]04 PLANTER ELEVATION  
1:20

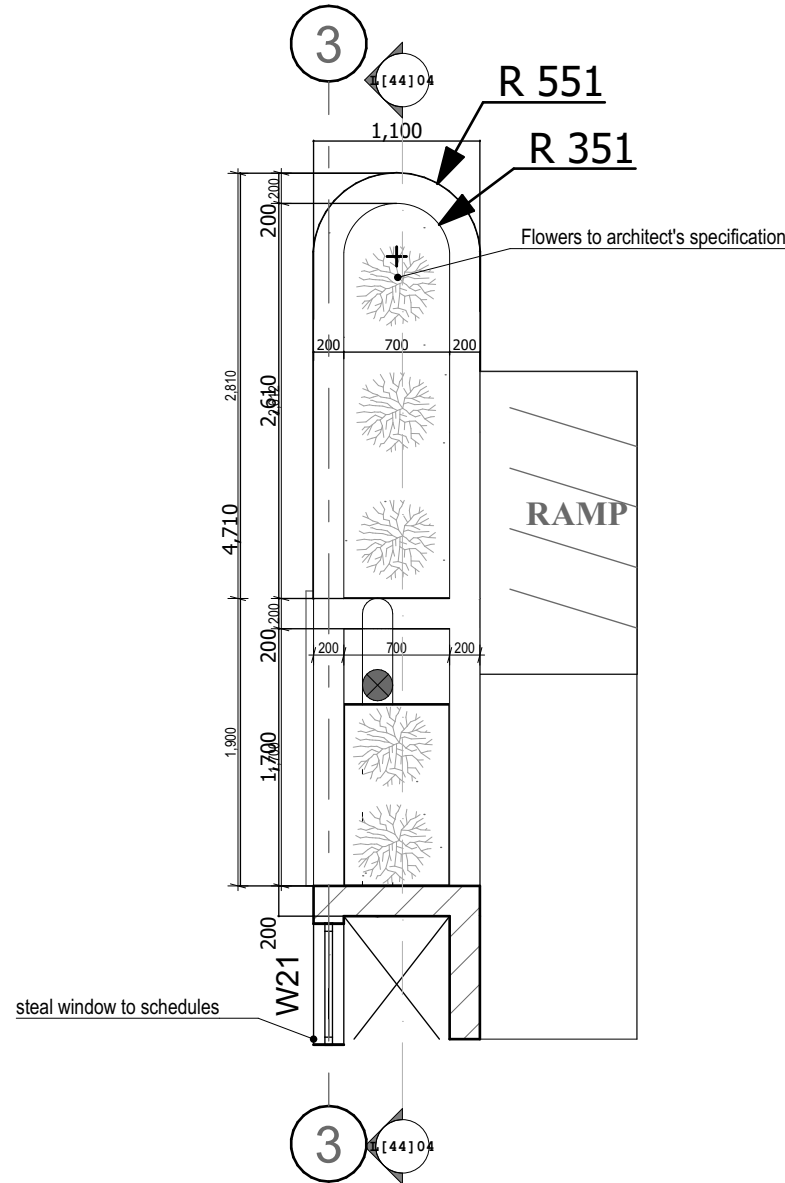

A[01]03 PLANTER PLAN  
1:50

#### NOTES

1. This drawing is copyright
2. Do not scale off this drawing
3. All levels and dimensions to be checked on site before any building work commences
4. Any discrepancies to be reported to the office of the consultant
5. All work to be strictly in accordance to with the standard specifications and notes
6. This drawing is to be read in conjunction with specifications and all other relevant drawings
7. Walls below 200mm thick to be reinforced with hoop iron at every alternate course
8. Depth of foundations to be decided on site
9. pv denotes permanent air vents over doors and windows as shown on drawings
10. A single layer of 3-ply bituminous felt to be provided between masonry and r.c. work
11. Drain pipes passing under tarmac, driveways, and buildings to be encased in 150mm thick concrete surround
12. All reinforced concrete work to Structural Engineer's drawings
13. All sanitary works to the entire satisfaction of MoH
14. All roads, storm water drainage and foul sewerage to Civil Engineer's drawings

Client :

**ENABEL LSF  
&  
MINISTRY OF HEALTH**

Job :

CONSULTANCY SERVICES FOR DESIGN AND  
SUPERVISION OF  
WORKS FOR CALL AND DISPATCH CENTRE IN  
ARUA REGIONAL REFERRAL HOSPITAL

REF No. UGA20003-10017

STUDIONE DESIGN GROUP Ltd



P.O. Box 24733 KAMPALA, UGANDA  
Ph: No: 777 664545 / 777 664546  
Rukungu Division

E-mail: info@studionedg.com  
Web: www.studionedg.com

Drawing Name

**A[01]01-05 PLANTER, DUCT AND  
PAVER DETAILS**

CONSTRUCTION DRAWINGS

Drawn by KH	Checked by ES
Date 02nd, MAR, 2023	Scale AS INDICATED ON DRAWING
Paper size A3	Drawing No.

Arch . Ssinabulya Emmanuel

ARC Reg No. 223 PC No. 23041

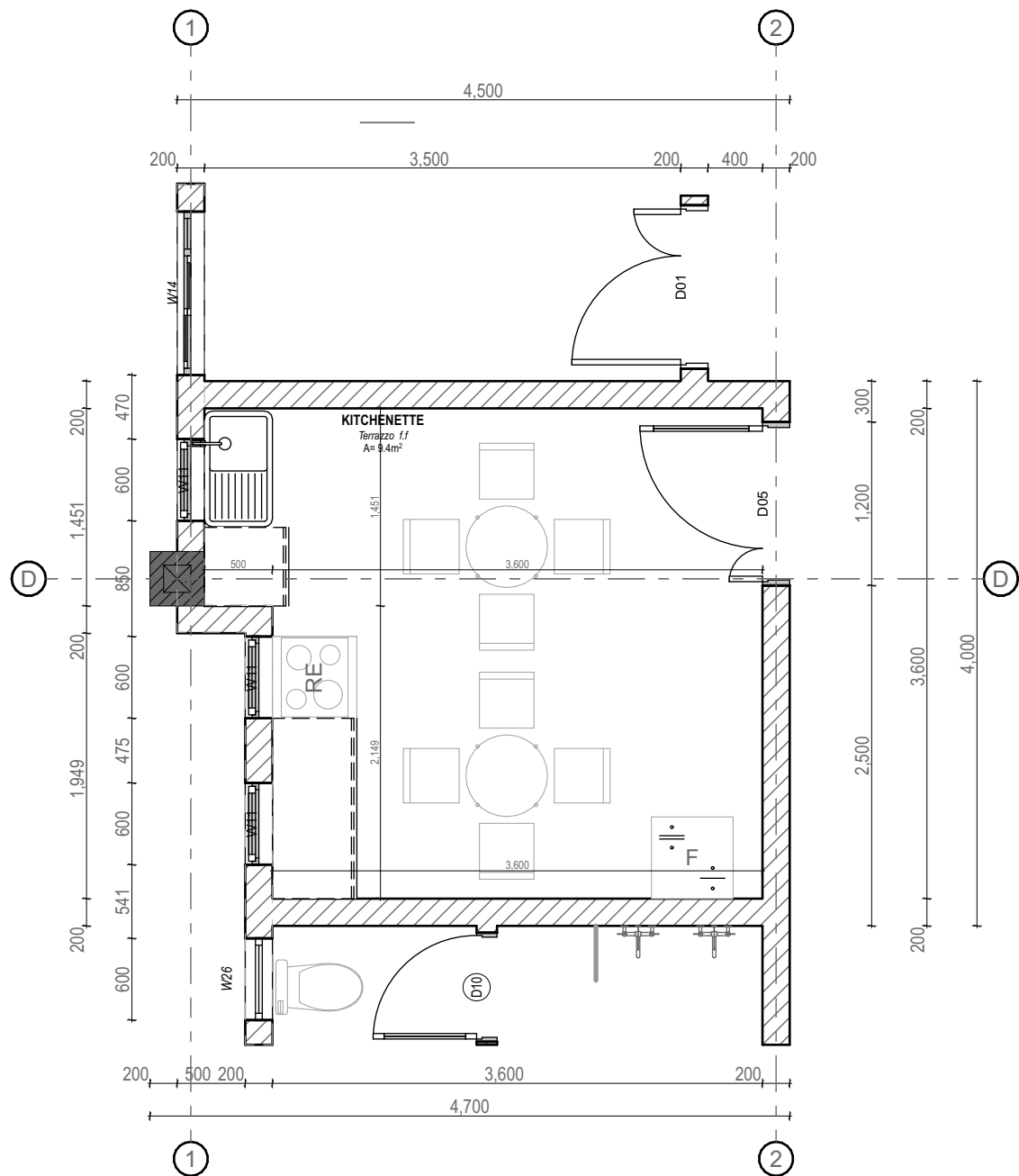

L[73]101 FIRST FLOOR KITCHEN DETAILS  
1:50

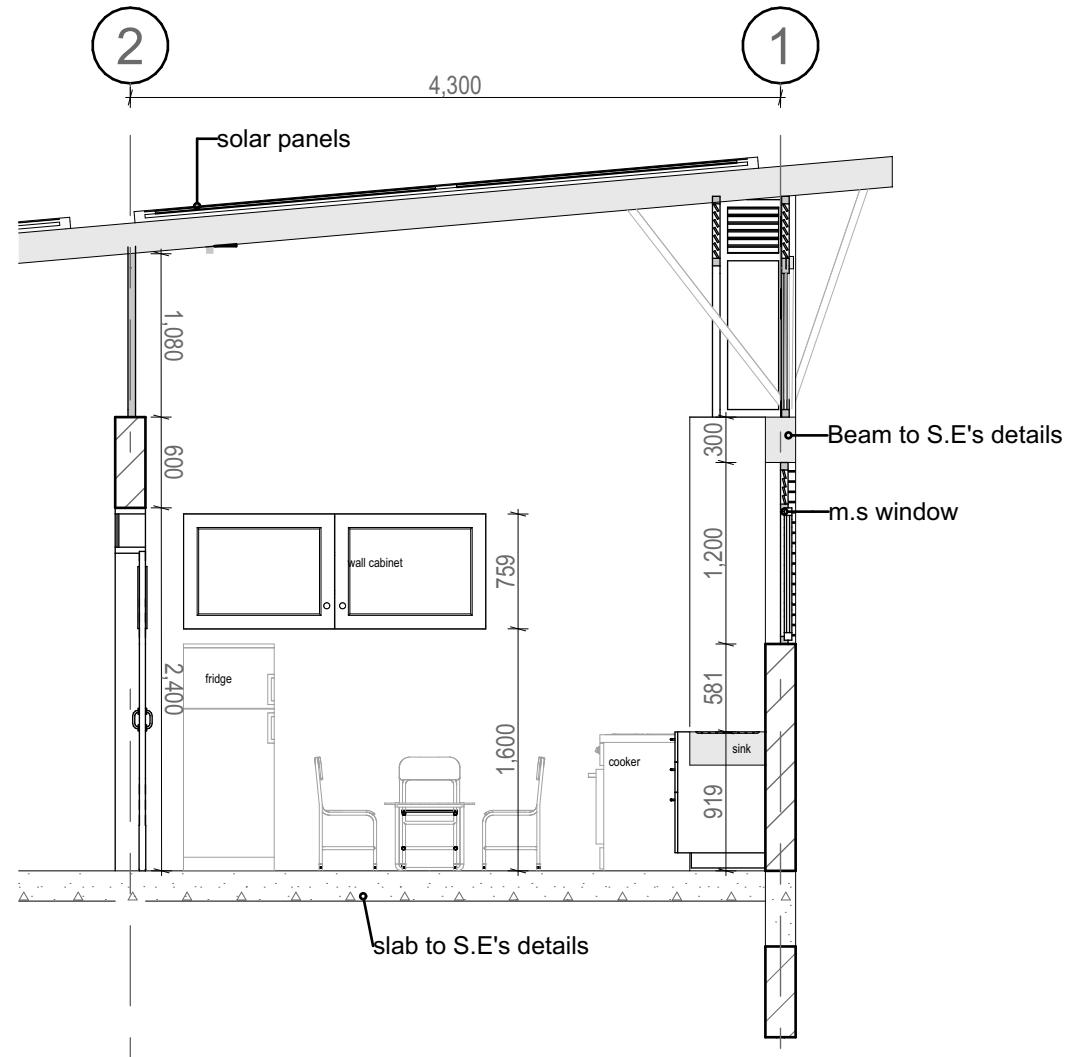

L[73]101 FIRST FLOOR KITCHEN DETAILS  
1:50

#### NOTES

1. This drawing is copyright
2. Do not scale off this drawing
3. All levels and dimensions to be checked on site before any building work commences
4. Any discrepancies to be reported to the office of the consultant
5. All work to be strictly in accordance with the standard specifications and notes
6. This drawing is to be read in conjunction with specifications and all other relevant drawings
7. Walls below 200mm thick to be reinforced with hoop iron at every alternate course
8. Depth of foundations to be decided on site
9. pv denotes permanent air vents over doors and windows as shown on drawings
10. A single layer of 3-ply bituminous felt to be provided between masonry and r.c. work
11. Drain pipes passing under tarmac, driveways, and buildings to be encased in 150mm thick concrete surround
12. All reinforced concrete work to Structural Engineer's drawings
13. All sanitary works to the entire satisfaction of MoH
14. All roads, storm water drainage and foul sewerage to Civil Engineer's drawings

Client :

**ENABEL LSF  
&  
MINISTRY OF HEALTH**

Job :

CONSULTANCY SERVICES FOR DESIGN AND  
SUPERVISION OF  
WORKS FOR CALL AND DISPATCH CENTRE IN  
ARUA REGIONAL REFERRAL HOSPITAL

REF No. UGA20003-10017

STUDIONE DESIGN GROUP Ltd



P.O. Box 24733 KAMPALA, UGANDA  
Plot No. 777, Bwalya Road, Kampala -  
Rukungu Division

Tel: +256 777 665457 / +256 708 22864  
E-mail: info@studionedg.com  
Web: www.studionedg.com

ARCHITECTURE|PROJECT MANAGEMENT|ENGINEERING|LANDSCAPE

Drawing Name

L[73]100,101 KITCHEN DETAILS

CONSTRUCTION DRAWINGS

Drawn by KH	Checked by ES
Date 02nd, MAR, 2023	Scale AS INDICATED ON DRAWING
Paper size A3	Drawing No.

Arch . Ssinabulya Emmanuel

ARC Reg No. 223 PC No. 23041



ARC Reg No. 223    PC No. 23041



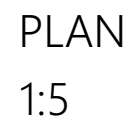

PLAN  
1:5

**SECTION A - A**  
**1:5**

- ARC Reg No. 223    PC No. 23041

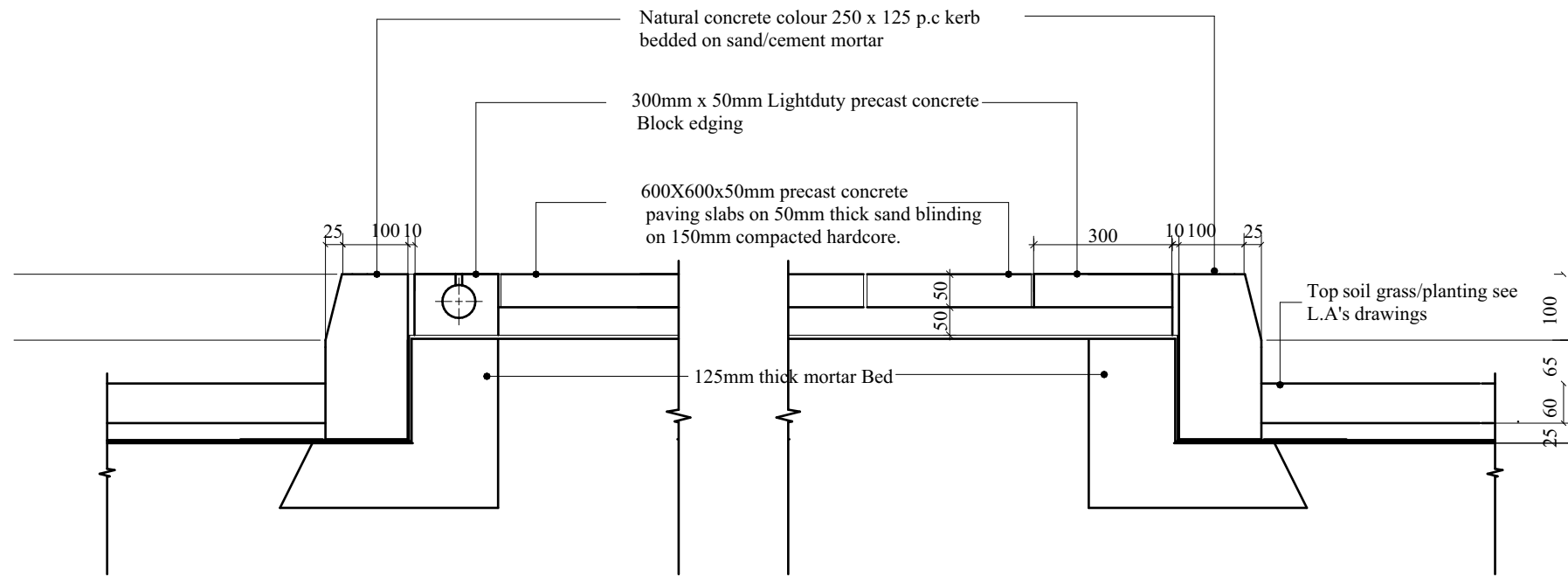

A[21]05 Section

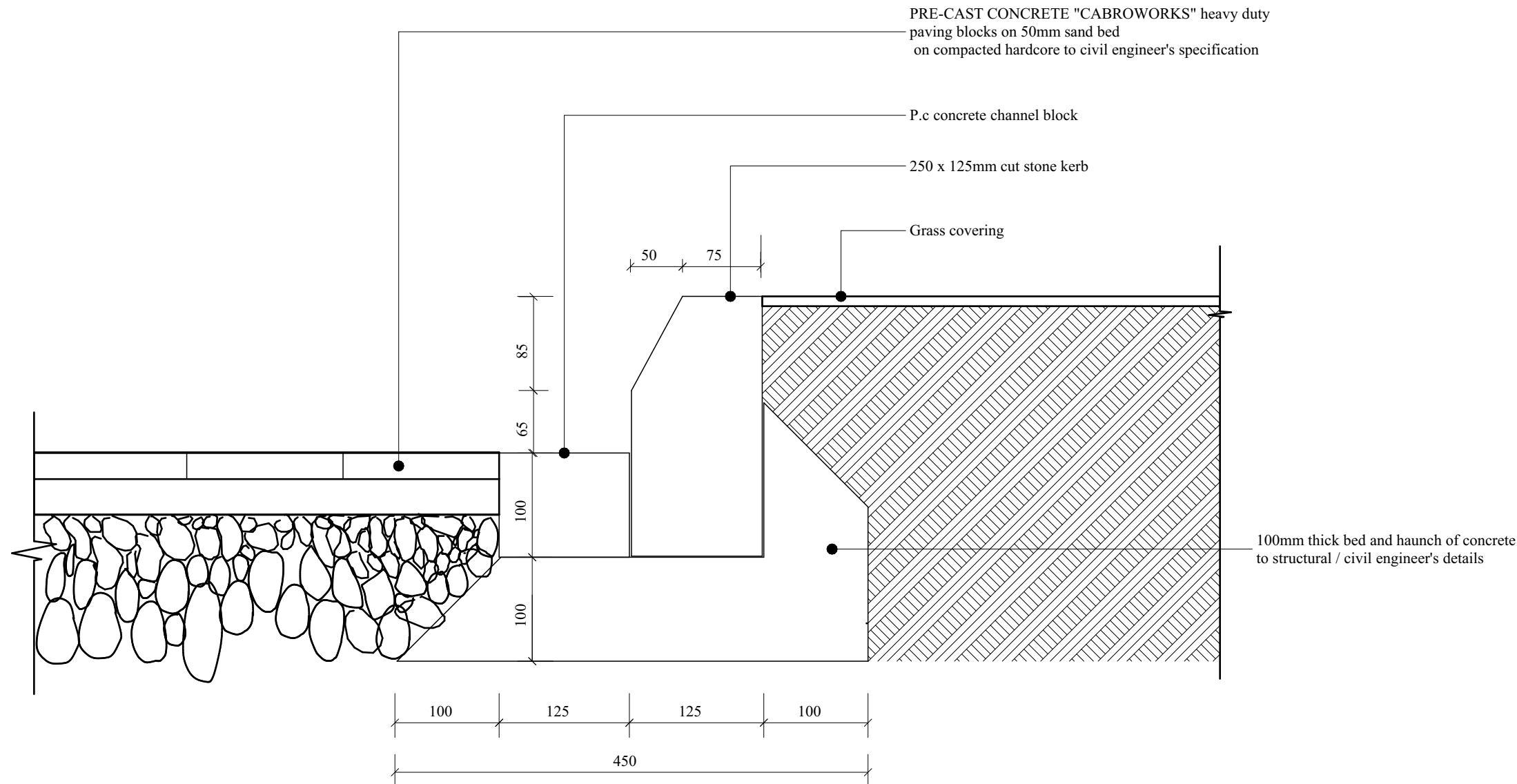

A[21]06 PARKING AREA KERB DETAIL

- NOTES
1. This drawing is copyright
  2. Do not scale off this drawing
  3. All levels and dimensions to be checked on site before any building work commences
  4. Any discrepancies to be reported to the office of the consultant
  5. All work to be strictly in accordance with the standard specifications and notes
  6. This drawing is to be read in conjunction with specifications and all other relevant drawings
  7. Walls below 200mm thick to be reinforced with hoop iron at every alternate course
  8. Depth of foundations to be decided on site
  9. pv denotes permanent air vents over doors and windows as shown on drawings
  10. A single layer of 3-ply bituminous felt to be provided between masonry and r.c. work
  11. Drain pipes passing under tarmac, driveways, and buildings to be encased in 150mm thick concrete surround
  12. All reinforced concrete work to Structural Engineers drawings
  13. All sanitary works to the entire satisfaction of MoH
  14. All roads, storm water drainage and foul sewerage to Civil Engineer's drawings

Client :  
**ENABEL LSF  
&  
MINISTRY OF HEALTH**

Job :  
CONSULTANCY SERVICES FOR DESIGN AND SUPERVISION OF WORKS FOR CALL AND DISPATCH CENTRE IN ARUA REGIONAL REFERRAL HOSPITAL  
**REF No. UGA20003-10017**

**STUDIONE DESIGN GROUP Ltd**  
P.O. Box 24733 KAMPALA, UGANDA  
Plot No: 717, Sukubaka kimo Rd, Lumupisa - Kaboga Division  
TEL: +256 777 665457 / +256 708 223864  
E-mail: info@studionedg.com  
Web: www.studionedg.com  
ARCHITECTURE | PROJECT MANAGEMENT | ENGINEERING | LANDSCAPE

Drawing Name	
Kerb detail	
CONSTRUCTION DRAWINGS	
Drawn by ES	Checked by ES
Date 02nd, MAR, 2023	Scale AS INDICATED ON DRAWING
Paper size A3	Drawing No.

Arch. Ssinabulya Emmanuel  
ARC Reg No. 223 PC No. 23041

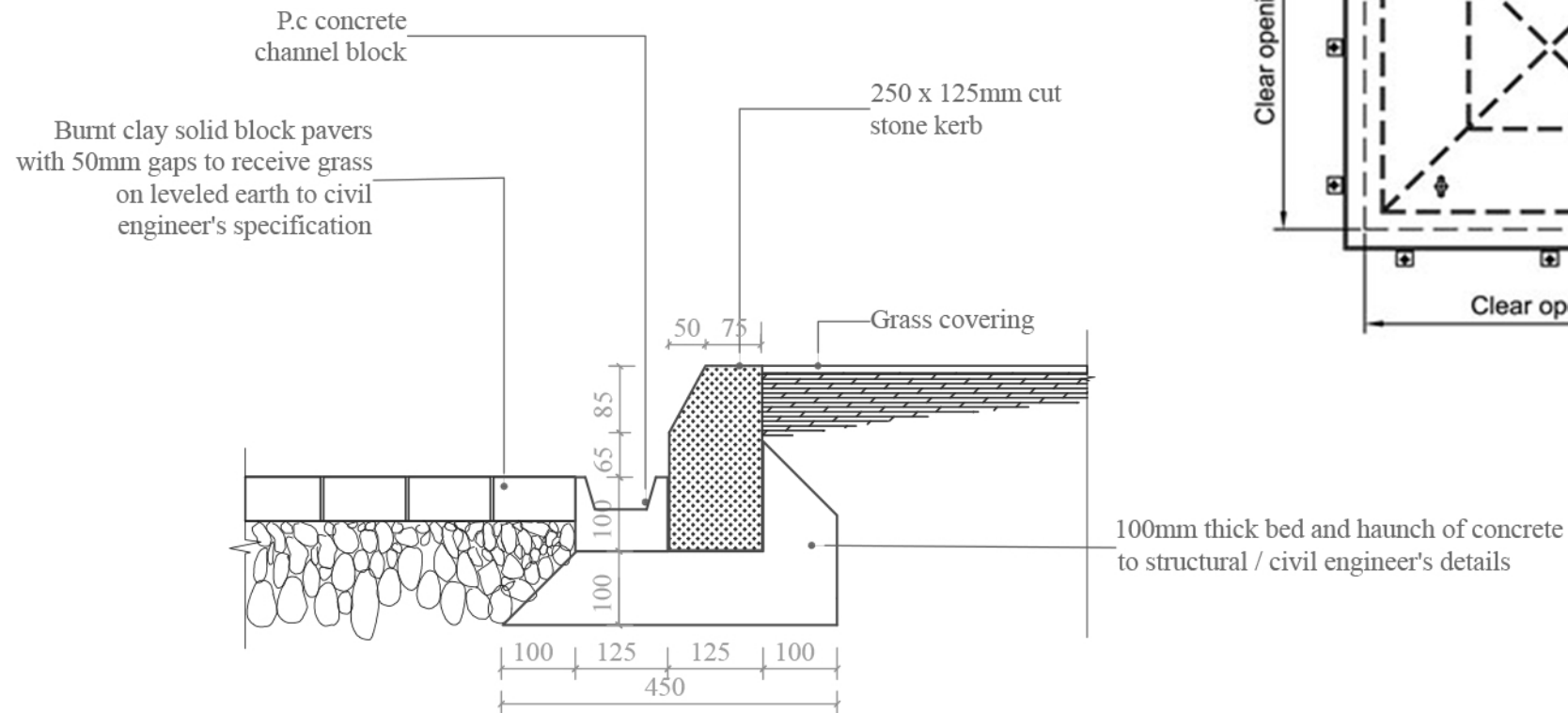
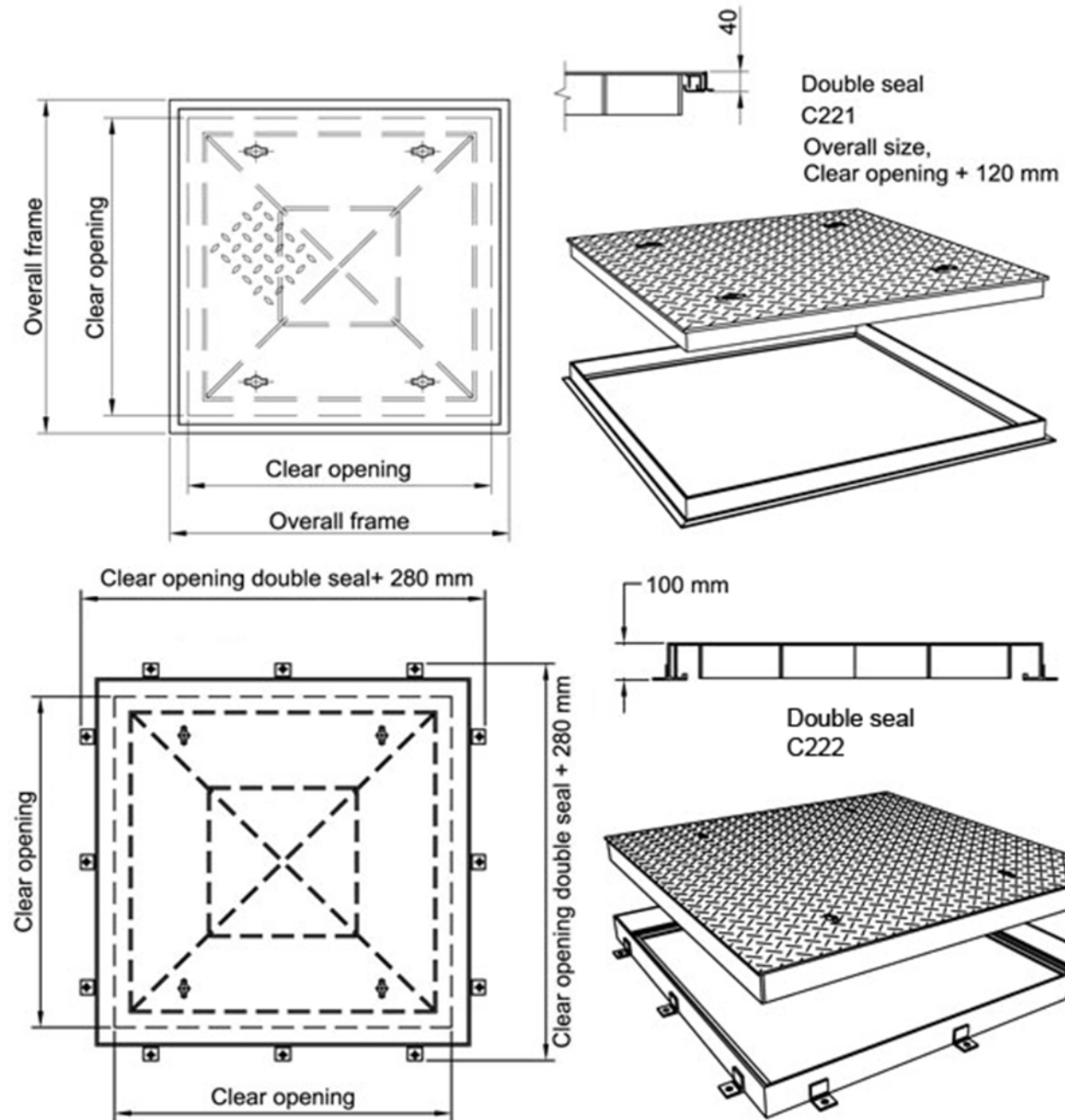
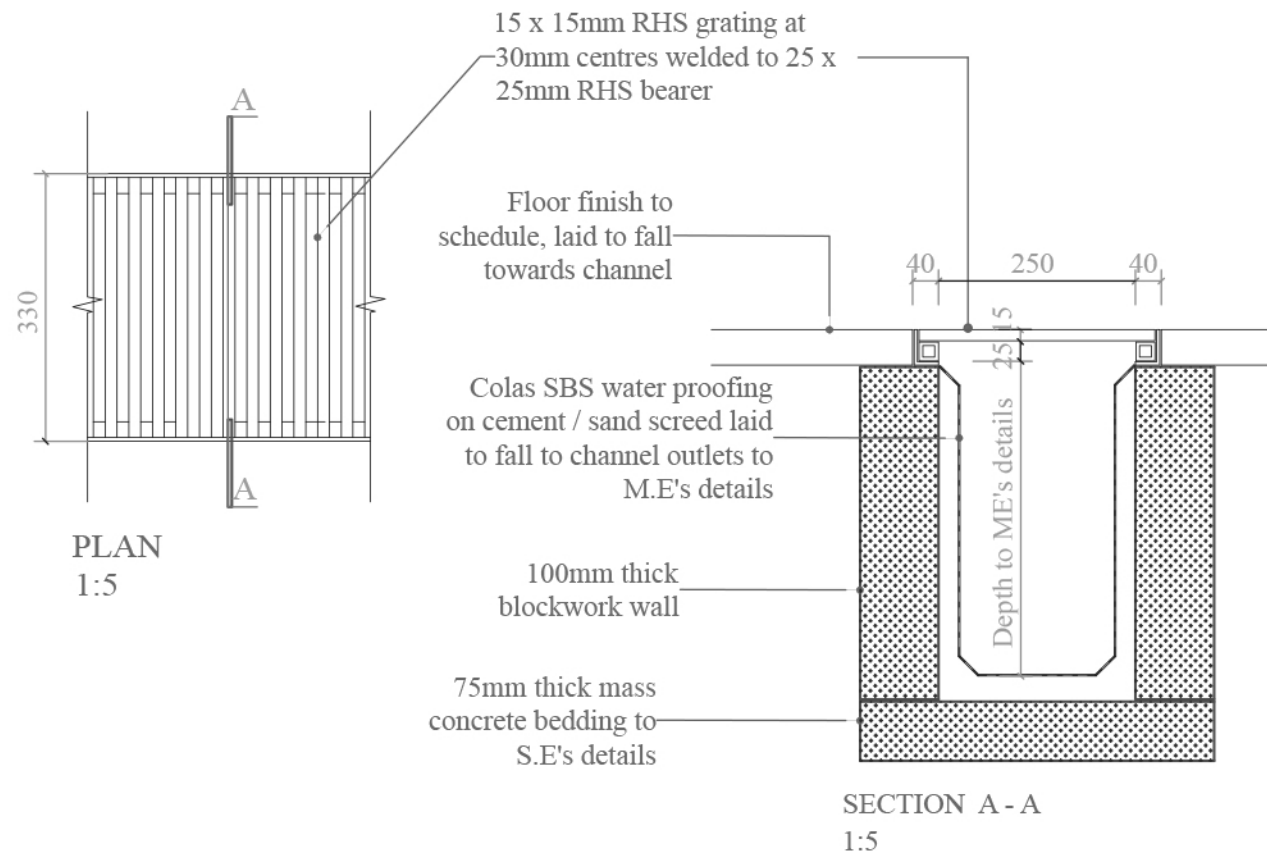

ROAD/PARKING KERB

## NOTES

1. This drawing is copyright
2. Do not scale off this drawing
3. All levels and dimensions to be checked on site before any building work commences
4. Any discrepancies to be reported to the office of the consultant
5. All work to be strictly in accordance with the standard specifications and notes
6. This drawing is to be read in conjunction with specifications and all other relevant drawings
7. Walls below 200mm thick to be reinforced with hoop iron at every alternate course
8. Depth of foundations to be decided on site
9. pv denotes permanent air vents over doors and windows as shown on drawings
10. A single layer of 3-ply bituminous felt to be provided between masonry and r.c. work
11. Drain pipes passing under tarmac, driveways, and buildings to be encased in 150mm thick concrete surround
12. All reinforced concrete work to Structural Engineer's drawings
13. All sanitary works to the entire satisfaction of MoH
14. All roads, storm water drainage and foul sewerage to Civil Engineer's drawings

Client :

**ENABEL LSF  
&  
MINISTRY OF HEALTH**

Job :

CONSULTANCY SERVICES FOR DESIGN AND SUPERVISION OF WORKS FOR CALL AND DISPATCH CENTRE IN ARUA REGIONAL REFERRAL HOSPITAL

REF No. UGA20003-10017

STUDIONE DESIGN GROUP Ltd

**STUDIO ne**  
DESIGN GROUP

P.O. Box 24713 KAMPALA, UGANDA  
Plot No. 777, Sekebuka Kitemu Rd, Lungga -  
Rukungye Division  
TEL: +256 777 665457 / +256 708 223864  
E-mail: info@studionedg.com  
Web: www.studionedg.com

ARCHITECTURE | PROJECT MANAGEMENT | ENGINEERING | LANDSCAPE

Drawing Name

ROAD PARKING KERB

CONSTRUCTION DRAWINGS

Drawn by ES	Checked by ES
Date 02nd, MAR, 2023	Scale AS INDICATED ON DRAWING
Paper size A3	Drawing No.

Arch. Ssinabulya Emmanuel

ARC Reg No. 223 PC No. 23041



Arch . Ssinabulya Emmanuel

---

ARC Reg No. 223      PC No. 23041

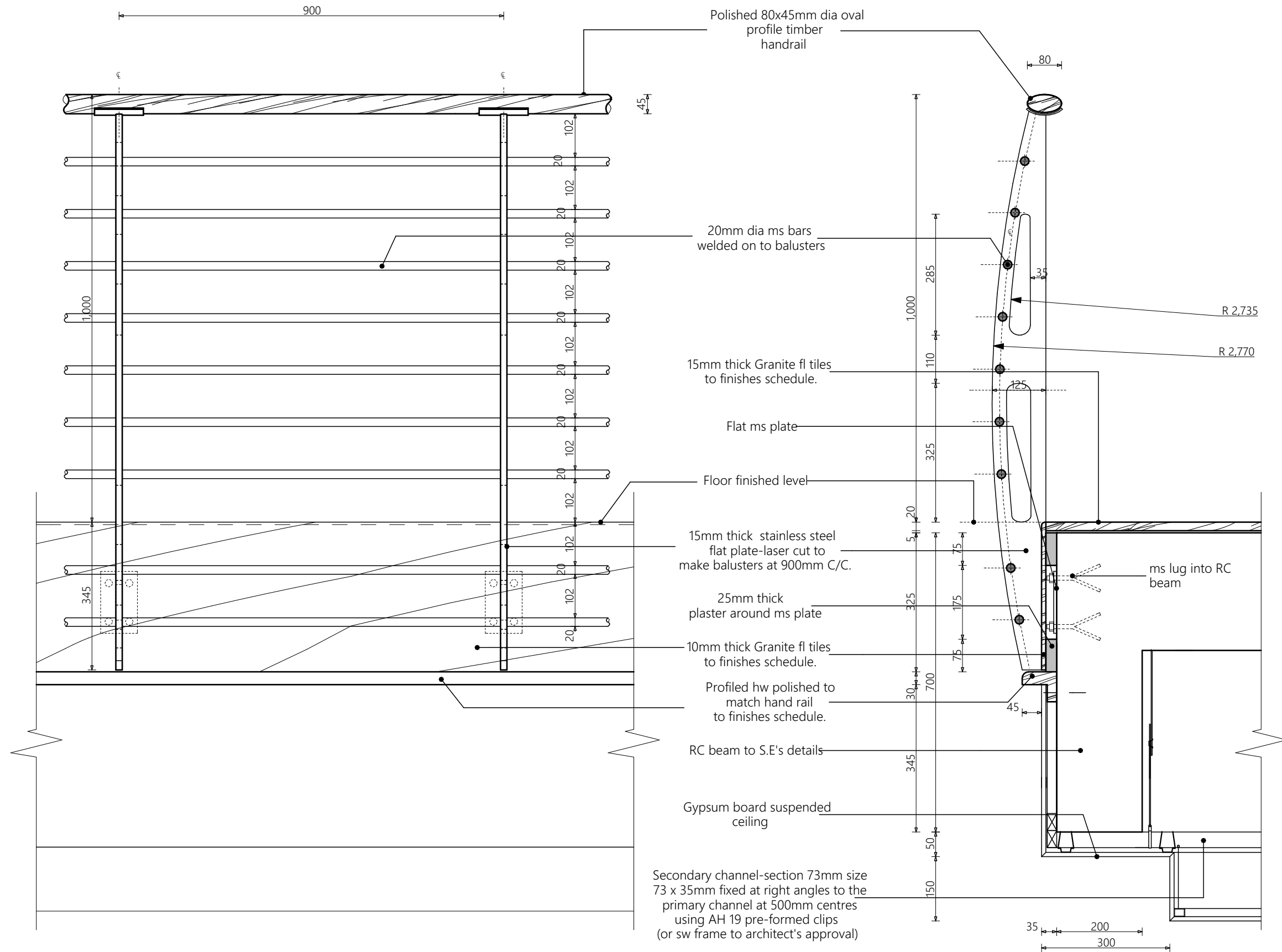

**A[34]02 Timber handrail and  
ms bulstrade elevation**

**A[34]03 Timber handrail and  
ms bulstrade section**

NOTE:Handrail and bulstrade forthe atrium only

#### NOTES

1. This drawing is copyright
2. Do not scale off this drawing
3. All levels and dimensions to be checked on site before any building work commences
4. Any discrepancies to be reported to the office of the consultant
5. All work to be strictly in accordance to with the standard specifications and notes
6. This drawing is to be read in conjunction with specifications and all other relevant drawings
7. Walls below 200mm thick to be reinforced with hoop iron at every alternate course
8. Depth of foundations to be decided on site
9. pv denotes permanent air vents over doors and windows as shown on drawings
10. A single layer of 3-ply bituminous felt to be provided between masonry and r.c. work
11. Drain pipes passing under tarmac, driveways, and buildings to be encased in 150mm thick concrete surround
12. All reinforced concrete work to Structural Engineer's drawings
13. All sanitary works to the entire satisfaction of MoH
14. All roads, storm water drainage and foul sewerage to Civil Engineer's drawings

Client :

**ENABEL LSF  
&  
MINISTRY OF HEALTH**

Job :

CONSULTANCY SERVICES FOR DESIGN AND  
SUPERVISION OF  
WORKS FOR CALL AND DISPATCH CENTRE IN  
ARUA REGIONAL REFERRAL HOSPITAL

REF No. UGA20003-10017

STUDIONE DESIGN GROUP Ltd

**STUDIO**  
DESIGN GROUP  
P.O.Box 24733 KAMPALA, UGANDA  
Plot No: 777, Ssekabaka kimo Rd, Lungga -  
Rukungye Division  
TEL: +256 777 665457 / +256 708 223864  
E-mail: info@studionedg.com  
Web: www.studionedg.com  
ARCHITECTURE|PROJECT MANAGEMENT|ENGINEERING|LANDSCAPE

Drawing Name

**Timber handrail & ms  
bulstrade detail**

CONSTRUCTION DRAWINGS

Drawn by ES	Checked by ES
Date 02nd, MAR, 2023	Scale AS INDICATED ON DRAWING
Paper size A3	Drawing No. .

Arch . Ssinabulya Emmanuel

ARC Reg No. 223 PC No. 23041

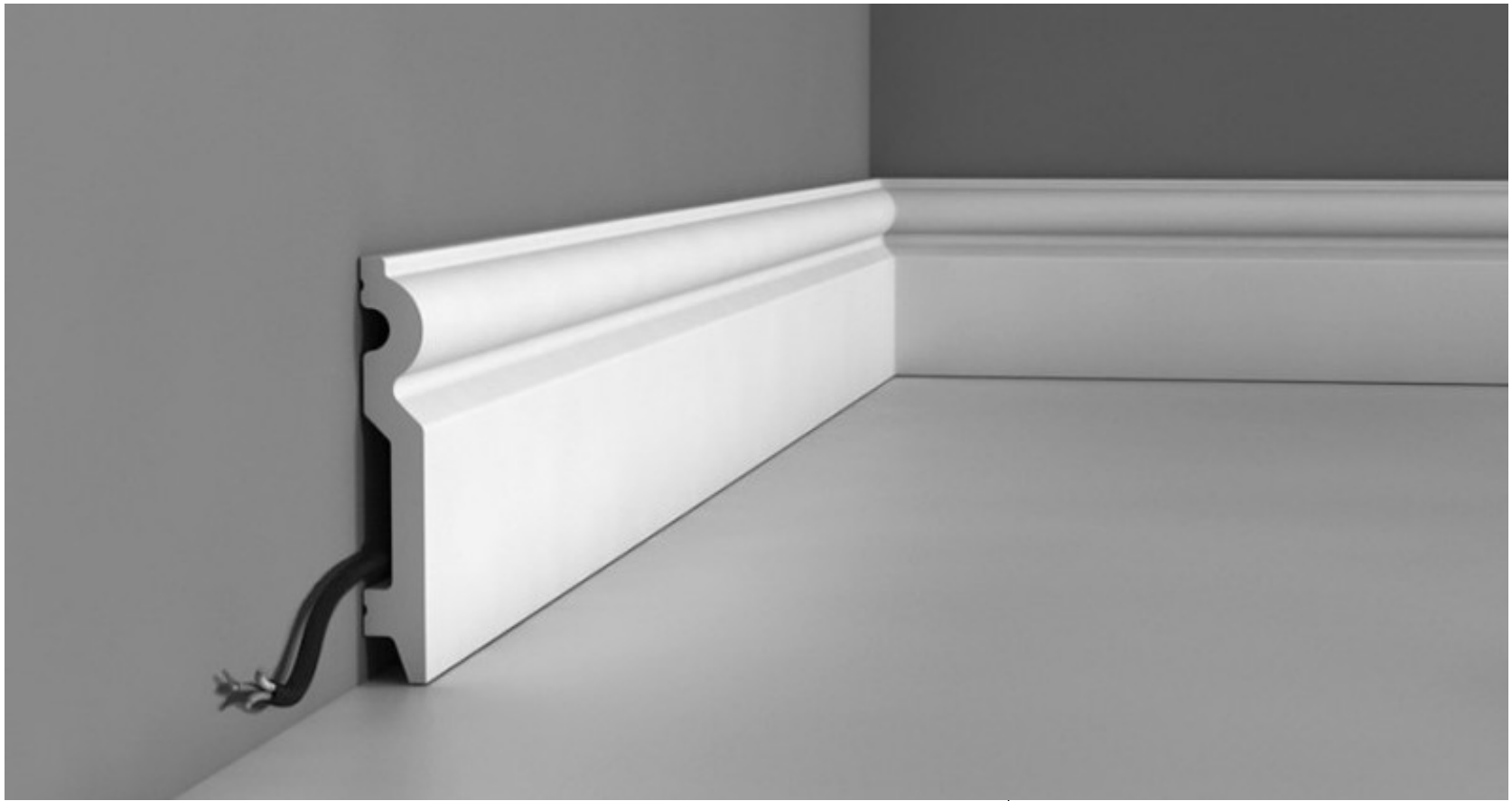

- NOTES
1. This drawing is copyright
  2. Do not scale off this drawing
  3. All levels and dimensions to be checked on site before any building work commences
  4. Any discrepancies to be reported to the office of the consultant
  5. All work to be strictly in accordance to with the standard specifications and notes
  6. This drawing is to be read in conjunction with specifications and all other relevant drawings
  7. Walls below 200mm thick to be reinforced with hoop iron at every alternate course
  8. Depth of foundations to be decided on site
  9. pv denotes permanent air vents over doors and windows as shown on drawings
  10. A single layer of 3-ply bituminous felt to be provided between masonry and r.c. work
  11. Drain pipes passing under tarmac, driveways, and buildings to be encased in 150mm thick concrete surround
  12. All reinforced concrete work to Structural Engineer's drawings
  13. All sanitary works to the entire satisfaction of MoH
  14. All roads, storm water drainage and foul sewerage to Civil Engineer's drawings

--	--	--

Client :  
**ENABEL LSF  
&  
MINISTRY OF HEALTH**

Job :  
CONSULTANCY SERVICES FOR DESIGN AND  
SUPERVISION OF  
WORKS FOR CALL AND DISPATCH CENTRE IN  
ARUA REGIONAL REFERRAL HOSPITAL  
  
REF No. UGA20003-10017

STUDIONE  
DESIGN GROUP

ARCHITECTURE | PROJECT MANAGEMENT | ENGINEERING | LANDSCAPE

P.O. Box 24773 KAMPALA, UGANDA  
Plot No: 777, Ssekabaka Luma Rd, Lungga -  
Rwaga Division  
TEL: +256 777 664557 / +256 708 228644  
E-mail: info@studionedg.com  
Web: www.studionedg.com

Drawing Name	
SKIRTING & TRUNKING DETAILS	
CONSTRUCTION DRAWINGS	
Drawn by ES	Checked by ES
Date 02nd, MAR, 2023	Scale AS INDICATED ON DRAWING
Paper size A3	Drawing No.

Arch . Ssinabulya Emmanuel  
  
ARC Reg No. 223 PC No. 23041

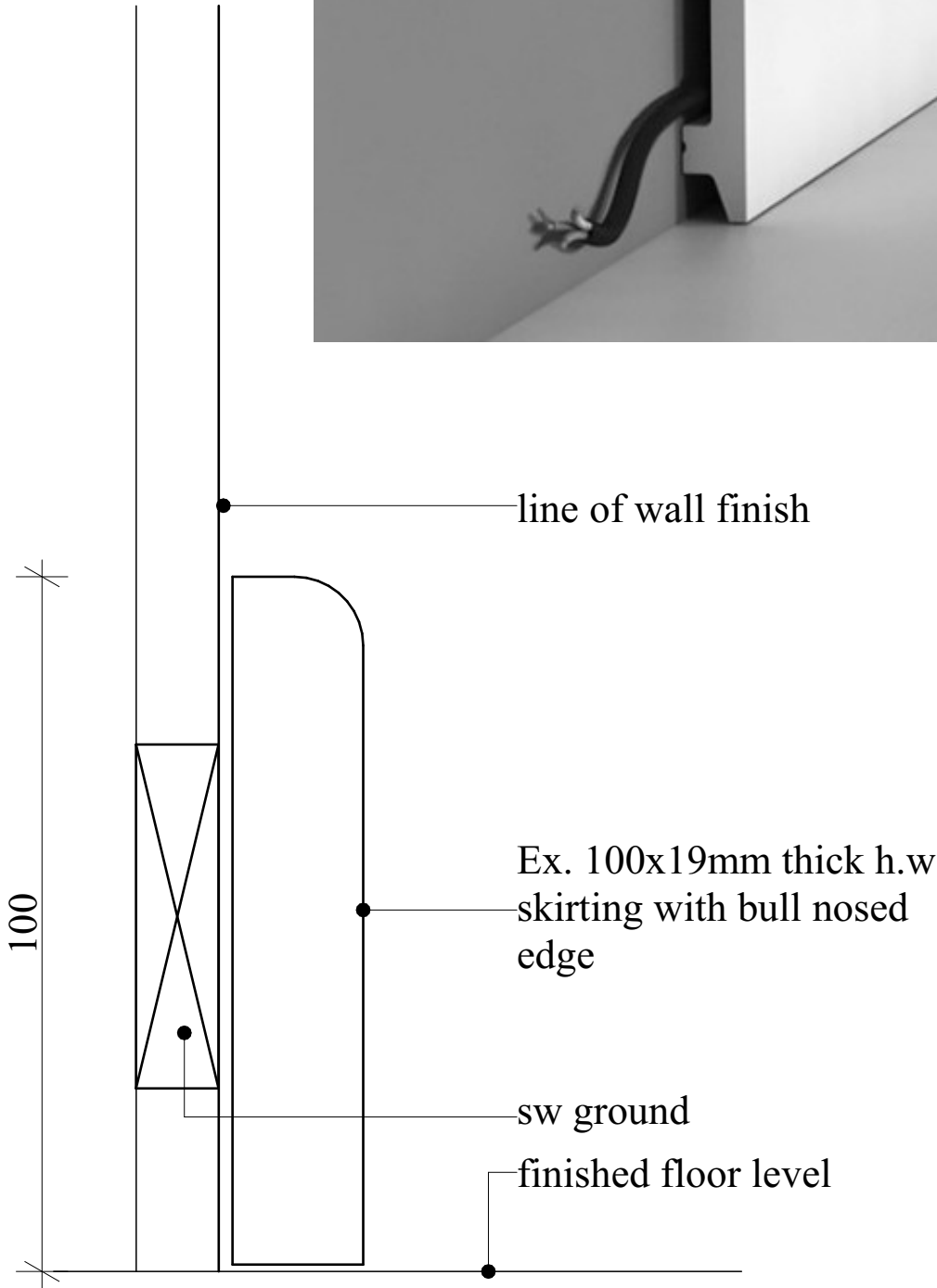

A[42]01 HARDWOOD SKIRTING  
1:2

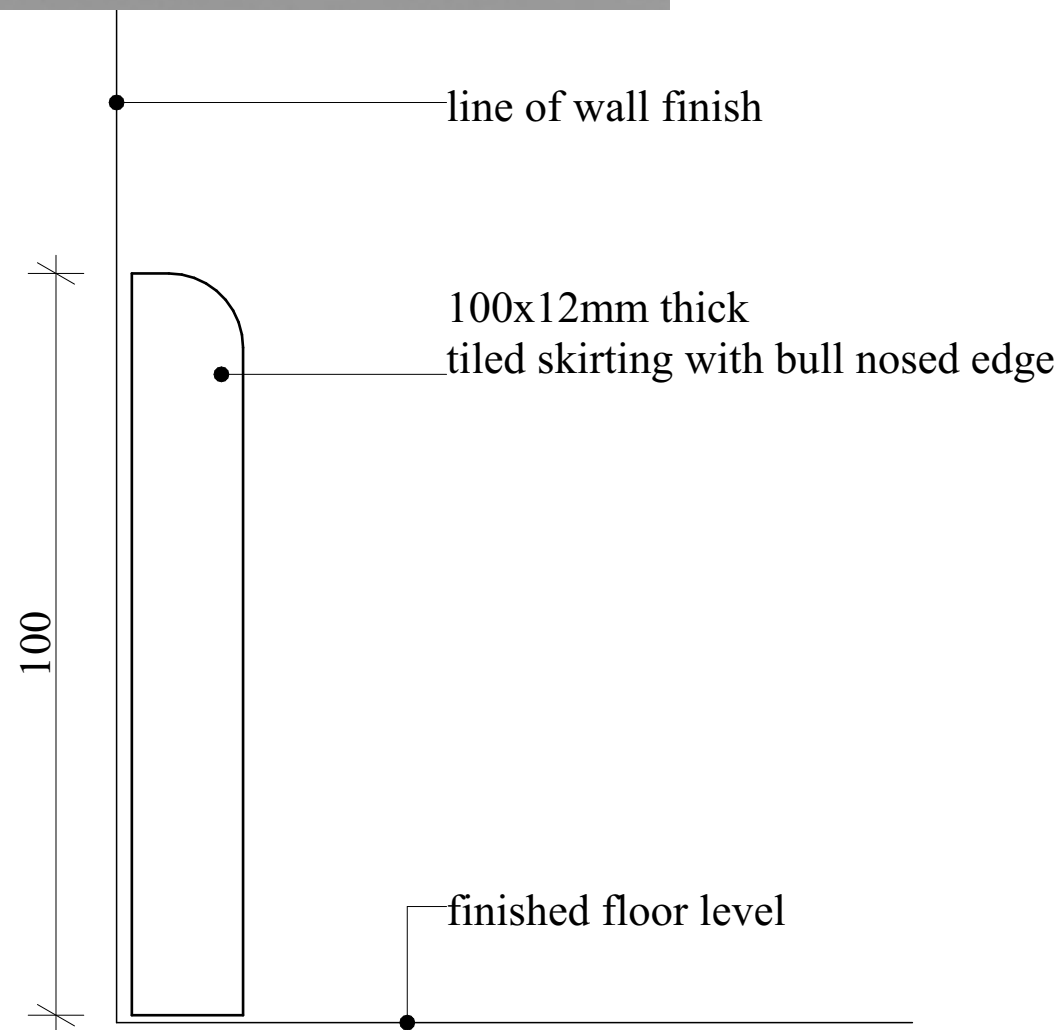

A[42]02 TILED SKIRTING  
1:2

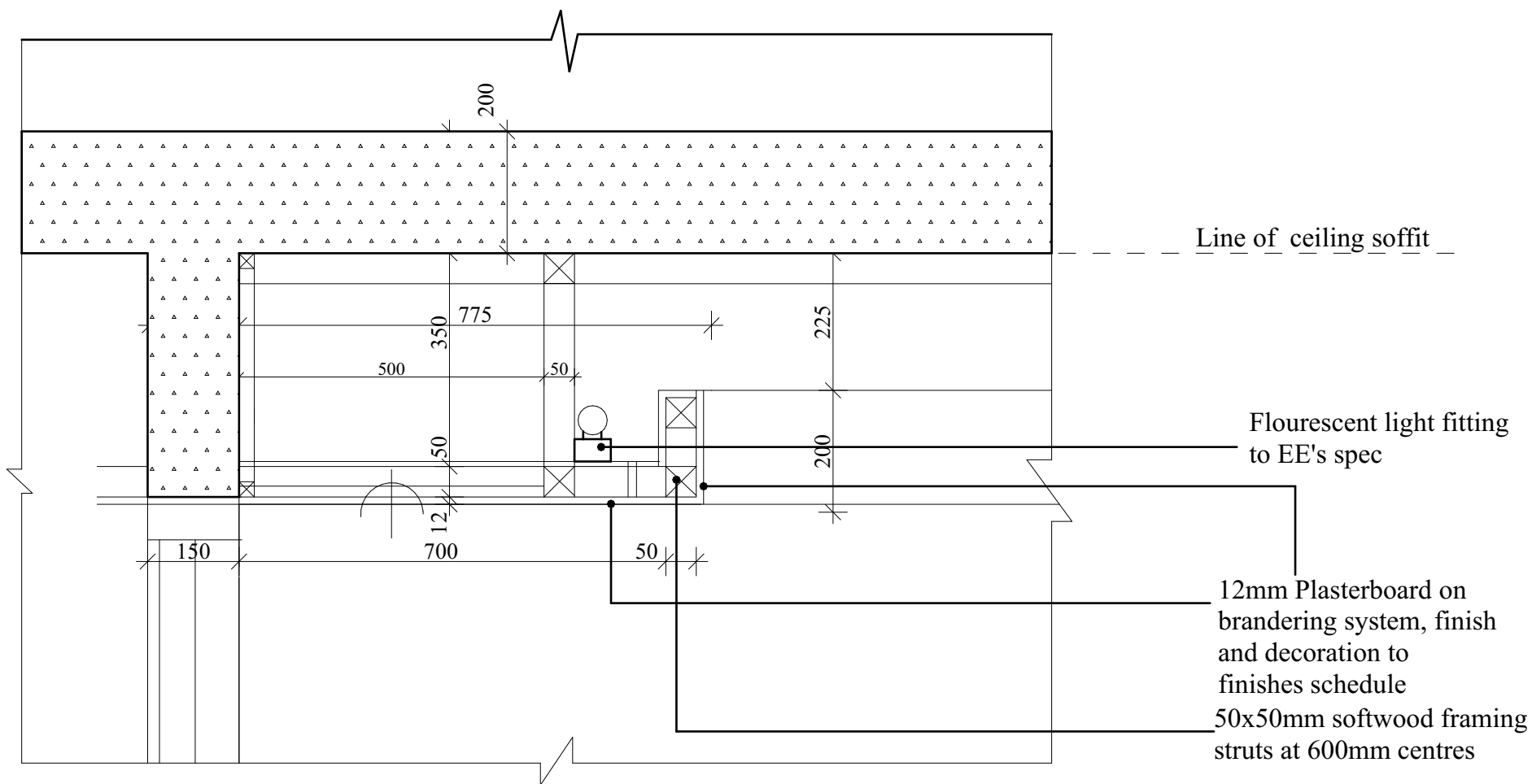

A [45]0 1 BULK HEAD DETAIL AT RECEPTION

NOTES

1. This drawing is copyright
2. Do not scale off this drawing
3. All levels and dimensions to be checked on site before any building work commences
4. Any discrepancies to be reported to the office of the consultant
5. All work to be strictly in accordance with the standard specifications and notes
6. This drawing is to be read in conjunction with specifications and all other relevant drawings
7. Walls below 200mm thick to be reinforced with hoop iron at every alternate course
8. Depth of foundations to be decided on site
9. pv denotes permanent air vents over doors and windows as shown on drawings
10. A single layer of 3-ply bituminous felt to be provided between masonry and r.c. work
11. Drain pipes passing under tarmac, driveways, and buildings to be encased in 150mm thick concrete surround
12. All reinforced concrete work to Structural Engineers drawings
13. All sanitary works to the entire satisfaction of MoH
14. All roads, storm water drainage and foul sewerage to Civil Engineer's drawings

Client :

**ENABEL LSF  
&  
MINISTRY OF HEALTH**

Job :

CONSULTANCY SERVICES FOR DESIGN AND  
SUPERVISION OF  
WORKS FOR CALL AND DISPATCH CENTRE IN  
ARUA REGIONAL REFERRAL HOSPITAL

REF No. UGA20003-10017

STUDIONE DESIGN GROUP Ltd



ARCHITECTURE | PROJECT MANAGEMENT | ENGINEERING | LANDSCAPE

P.O.Box 24733 KAMPALA, UGANDA  
Plot No T17, Ssekabaka kiwira Rd, Lungga -  
Rukungu Division  
TEL: +256 777 665437 / +256 708 223864  
E-mail: info@studionedg.com  
Web: www.studionedg.com

Drawing Name

BULK HEAD /DROPPED CEILING

CONSTRUCTION DRAWINGS

Drawn by ES	Checked by ES
Date 02nd, MAR, 2023	Scale AS INDICATED ON DRAWING
Paper size A3	Drawing No.

Arch . Ssinabulya Emmanuel

ARC Reg No. 223 PC No. 23041

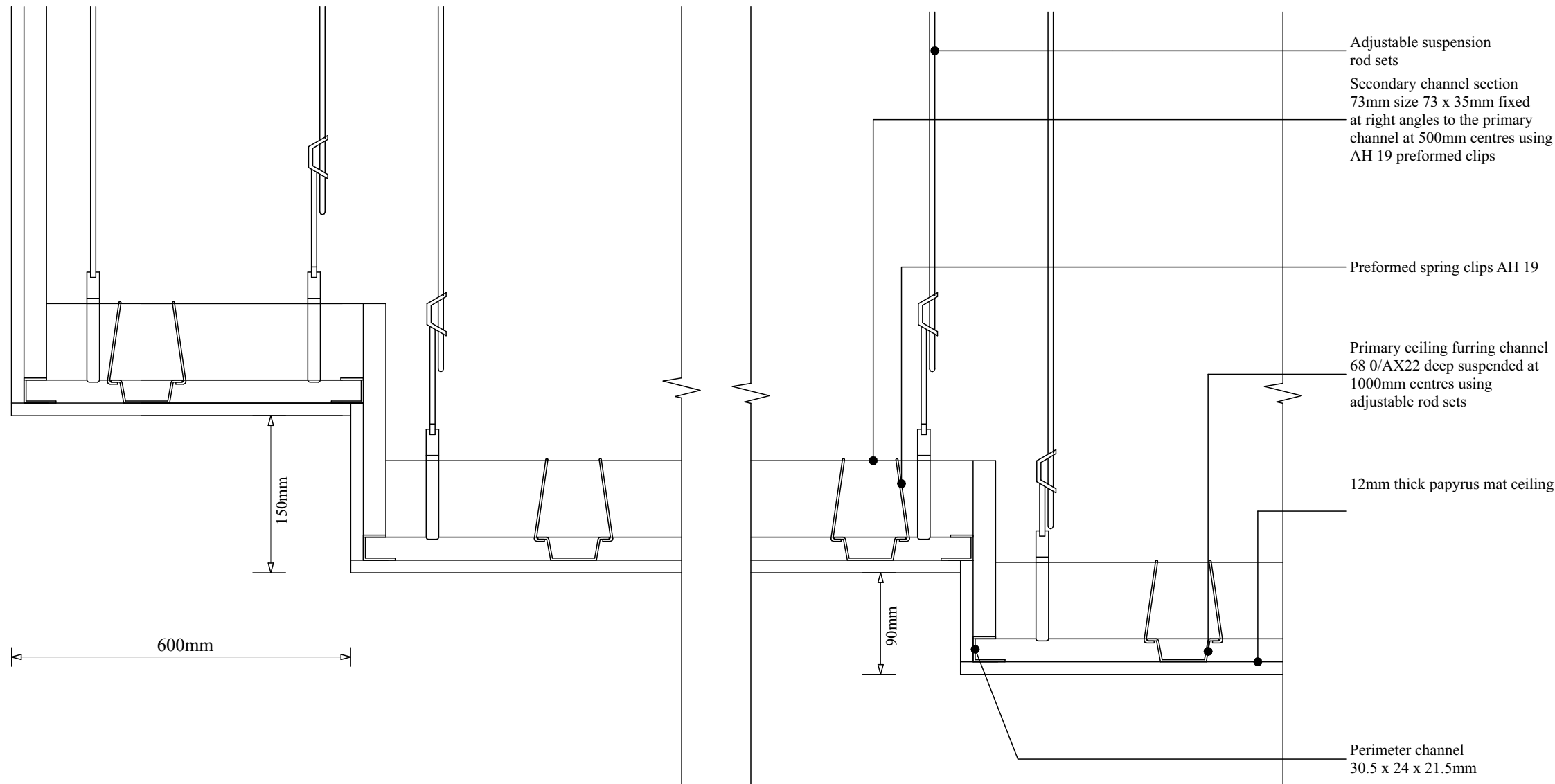

A[45]02 BAMBOO MAT (600X1800mm) CEILING DETAILS

#### NOTES

1. This drawing is copyright
2. Do not scale off this drawing
3. All levels and dimensions to be checked on site before any building work commences
4. Any discrepancies to be reported to the office of the consultant
5. All work to be strictly in accordance to with the standard specifications and notes
6. This drawing is to be read in conjunction with specifications and all other relevant drawings
7. Walls below 200mm thick to be reinforced with hoop iron at every alternate course
8. Depth of foundations to be decided on site
9. pv denotes permanent air vents over doors and windows as shown on drawings
10. A single layer of 3-ply bituminous felt to be provided between masonry and r.c. work
11. Drain pipes passing under tarmac, driveways, and buildings to be encased in 150mm thick concrete surround
12. All reinforced concrete work to Structural Engineer's drawings
13. All sanitary works to the entire satisfaction of MoH
14. All roads, storm water drainage and foul sewerage to Civil Engineer's drawings

Client :

**ENABEL LSF  
&  
MINISTRY OF HEALTH**

Job :

CONSULTANCY SERVICES FOR DESIGN AND SUPERVISION OF WORKS FOR CALL AND DISPATCH CENTRE IN ARUA REGIONAL REFERRAL HOSPITAL

REF No. UGA20003-10017

STUDIONE DESIGN GROUP Ltd

**STUDIONE**  
DESIGN GROUP

ARCHITECTURE | PROJECT MANAGEMENT | ENGINEERING | LANDSCAPE

P.O. Box 24733 KAMPALA, UGANDA  
Plot No. 717, Seelabulu Linn Rd, Lumija -  
Rukungye Division  
TEL: +256 777 665457 / +256 768 223864  
E-mail: info@studionedg.com  
Web: www.studionedg.com

Drawing Name

Bamboo ceiling detail

CONSTRUCTION DRAWINGS

Drawn by ES	Checked by ES
Date 02nd, MAR, 2023	Scale AS INDICATED ON DRAWING
Paper size A3	Drawing No.

Arch . Ssinabulya Emmanuel

ARC Reg No. 223 PC No. 23041



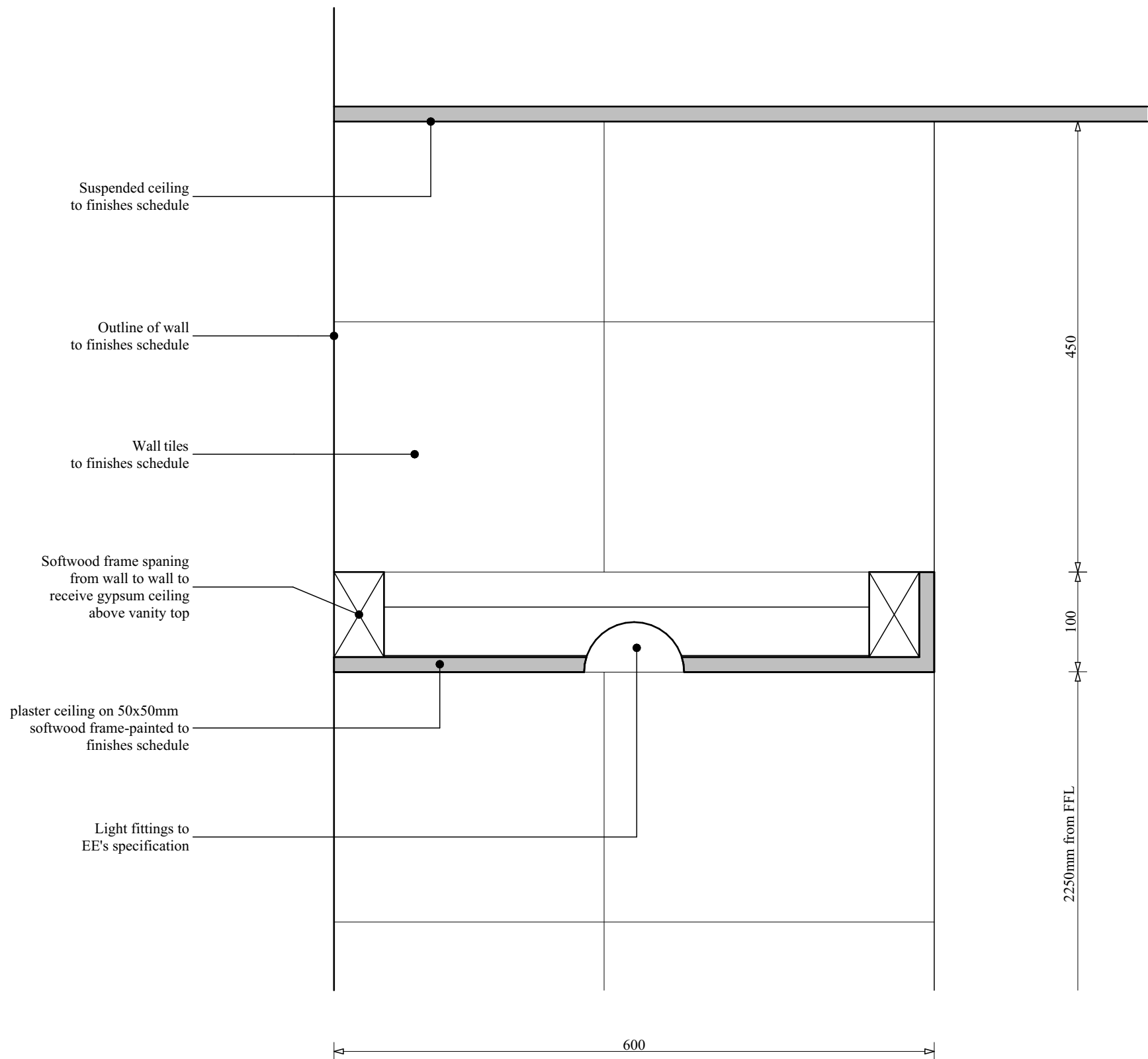

Wet Areas/ Toilet  
plaster ceiling

NOTES

1. This drawing is copyright
2. Do not scale off this drawing
3. All levels and dimensions to be checked on site before any building work commences
4. Any discrepancies to be reported to the office of the consultant
5. All work to be strictly in accordance to with the standard specifications and notes
6. This drawing is to be read in conjunction with specifications and all other relevant drawings
7. Walls below 200mm thick to be reinforced with hoop iron at every alternate course
8. Depth of foundations to be decided on site
9. pv denotes permanent air vents over doors and windows as shown on drawings
10. A single layer of 3-ply bituminous felt to be provided between masonry and r.c. work
11. Drain pipes passing under tarmac, driveways, and buildings to be encased in 150mm thick concrete surround
12. All reinforced concrete work to Structural Engineers drawings
13. All sanitary works to the entire satisfaction of MoH
14. All roads, storm water drainage and foul sewerage to Civil Engineers drawings

Client :

**ENABEL LSF  
&  
MINISTRY OF HEALTH**

Job :

CONSULTANCY SERVICES FOR DESIGN AND  
SUPERVISION OF  
WORKS FOR CALL AND DISPATCH CENTRE IN  
ARUA REGIONAL REFERRAL HOSPITAL

REF No. UGA20003-10017

STUDIONE DESIGN GROUP Ltd



ARCHITECTURE | PROJECT MANAGEMENT | ENGINEERING | LANDSCAPE

P.O.Box 24753 KAMPALA, UGANDA  
Plot No: 777, Ssekabulwa Kintu Rd, Lungwile -  
Ruhaga Division  
TEL: +256 777 665497 / +256 769 223864  
E-mail: info@studionedg.com  
Web: www.studionedg.com

Drawing Name

WET AREA DROPPED CEILING DETAILS

CONSTRUCTION DRAWINGS

Drawn by ES	Checked by ES
Date 02nd, MAR, 2023	Scale AS INDICATED ON DRAWING
Paper size A3	Drawing No.

Arch . Ssinabulya Emmanuel

ARC Reg No. 223 PC No. 23041

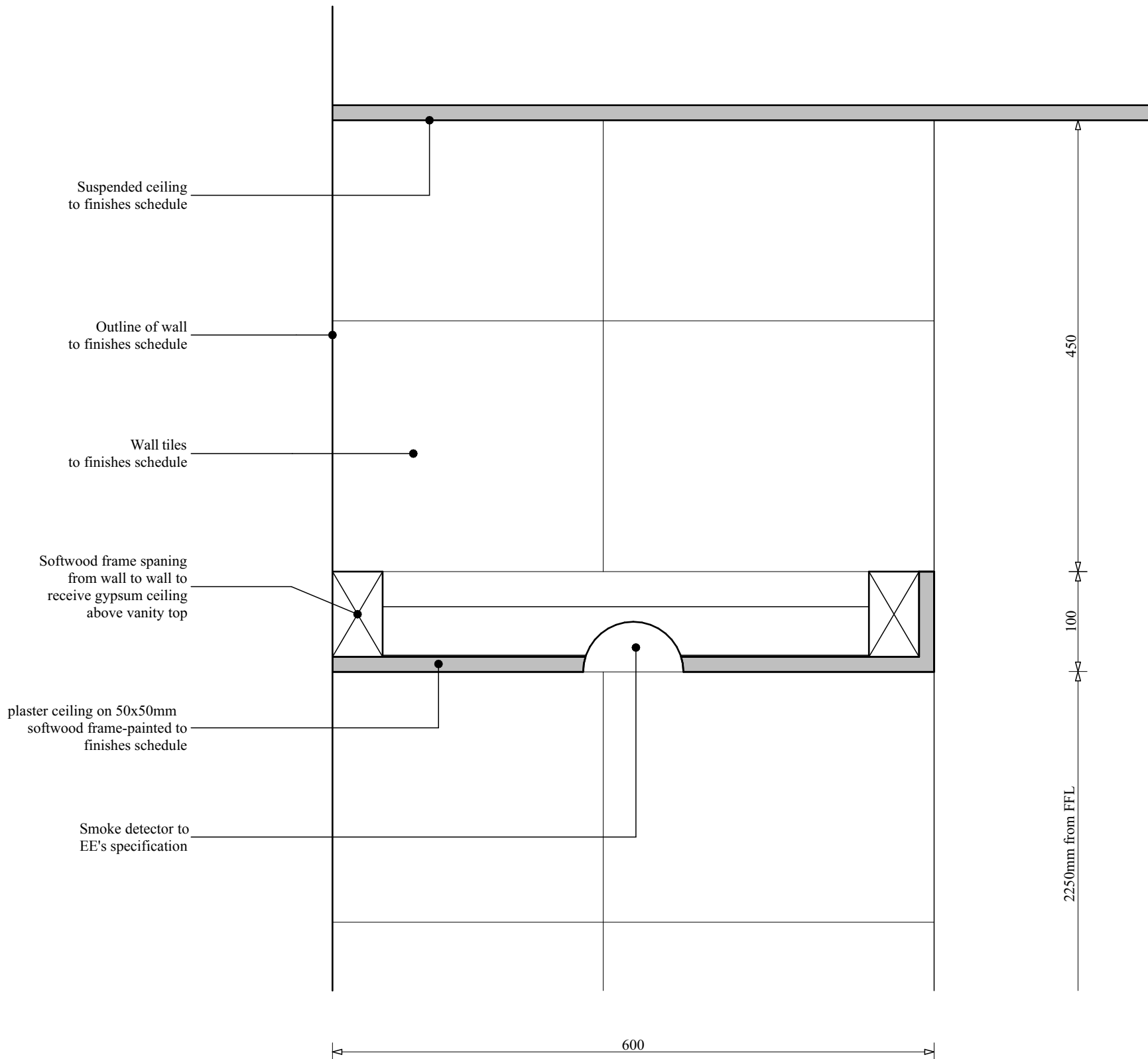

Wet Areas/  
Kitchen plaster ceiling

NOTES

1. This drawing is copyright
2. Do not scale off this drawing
3. All levels and dimensions to be checked on site before any building work commences
4. Any discrepancies to be reported to the office of the consultant
5. All work to be strictly in accordance to with the standard specifications and notes
6. This drawing is to be read in conjunction with specifications and all other relevant drawings
7. Walls below 200mm thick to be reinforced with hoop iron at every alternate course
8. Depth of foundations to be decided on site
9. pv denotes permanent air vents over doors and windows as shown on drawings
10. A single layer of 3-ply bituminous felt to be provided between masonry and r.c. work
11. Drain pipes passing under tarmac, driveways, and buildings to be encased in 150mm thick concrete surround
12. All reinforced concrete work to Structural Engineer's drawings
13. All sanitary works to the entire satisfaction of MoH
14. All roads, storm water drainage and foul sewerage to Civil Engineer's drawings

Client :

**ENABEL LSF  
&  
MINISTRY OF HEALTH**

Job :

CONSULTANCY SERVICES FOR DESIGN AND  
SUPERVISION OF  
WORKS FOR CALL AND DISPATCH CENTRE IN  
ARUA REGIONAL REFERRAL HOSPITAL

REF No. UGA20003-10017

STUDIONE DESIGN GROUP Ltd



P.O.Box 24733 KAMPALA, UGANDA  
Plot No: 777, Ssekabaka Avenue Rd, Lumumba  
Ruhaga Division

Tel: +256 777 665457 / +256 708 223864

E-mail: info@studionedg.com  
Web: www.studionedg.com

ARCHITECTURE| PROJECT MANAGEMENT| ENGINEERING| LANDSCAPE

Drawing Name

KITCHEN DROPPED CEILING DETAILS

CONSTRUCTION DRAWINGS

Drawn by ES	Checked by ES
Date 02nd, MAR, 2023	Scale AS INDICATED ON DRAWING
Paper size A3	Drawing No.

Arch . Ssinabulya Emmanuel

ARC Reg No. 223 PC No. 23041

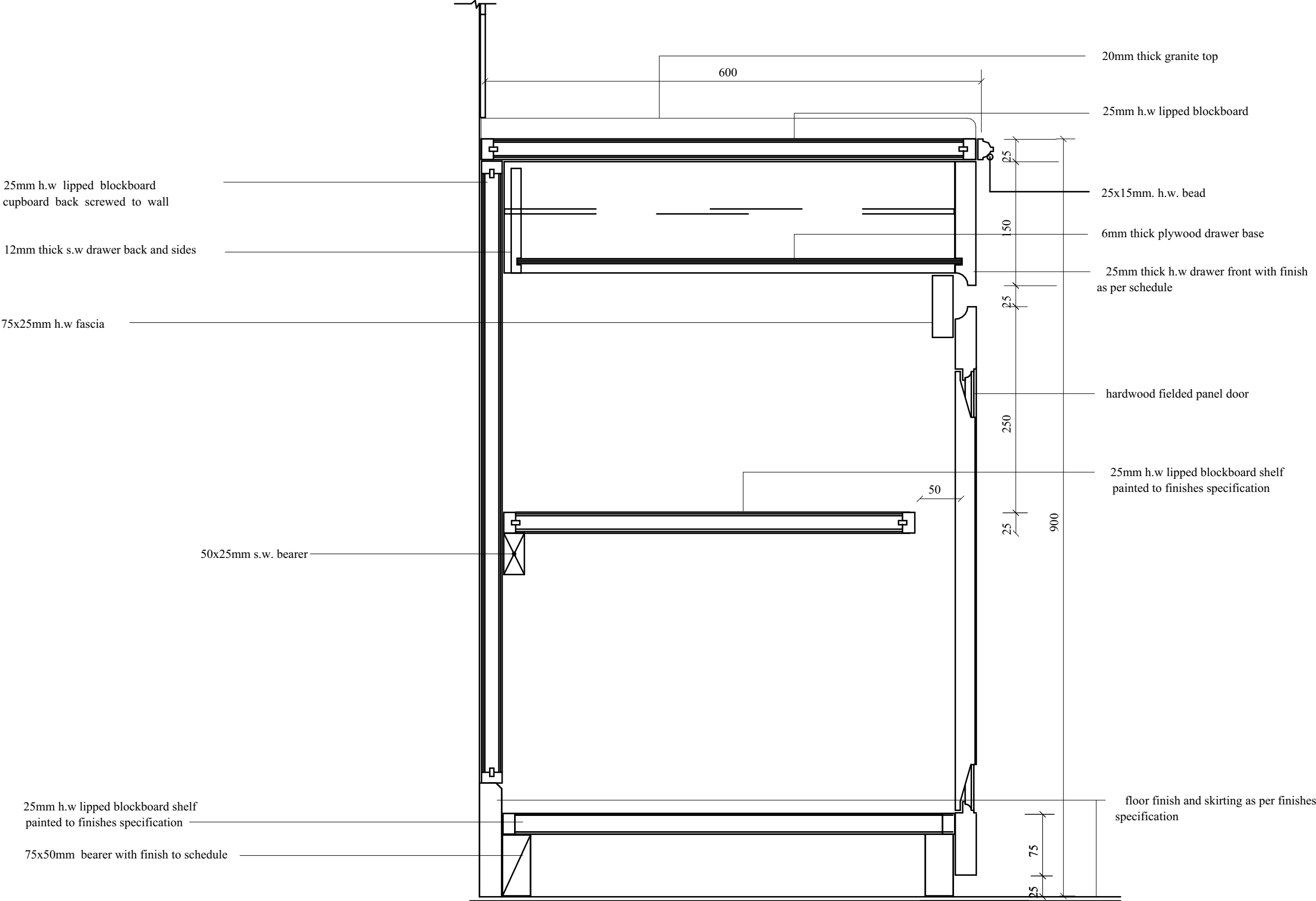

- NOTES
1. This drawing is copyright
  2. Do not scale off this drawing
  3. All levels and dimensions to be checked on site before any building work commences
  4. Any discrepancies to be reported to the office of the consultant
  5. All work to be strictly in accordance to with the standard specifications and notes
  6. This drawing is to be read in conjunction with specifications and all other relevant drawings
  7. Walls below 200mm thick to be reinforced with hoop iron at every alternate course
  8. Depth of foundations to be decided on site
  9. pv denotes permanent air vents over doors and windows as shown on drawings
  10. A single layer of 3-ply bituminous felt to be provided between masonry and r.c. work
  11. Drain pipes passing under tarmac, driveways, and buildings to be encased in 150mm thick concrete surround
  12. All reinforced concrete work to Structural Engineer's drawings
  13. All sanitary works to the entire satisfaction of MoH
  14. All roads, storm water drainage and foul sewerage to Civil Engineer's drawings

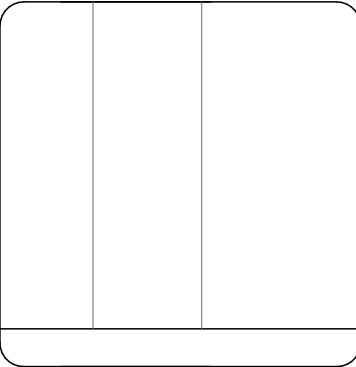

Client :  
**ENABEL LSF  
&  
MINISTRY OF HEALTH**

Job :  
CONSULTANCY SERVICES FOR DESIGN AND SUPERVISION OF WORKS FOR CALL AND DISPATCH CENTRE IN ARUA REGIONAL REFERRAL HOSPITAL  
  
REF No. UGA20003-10017

STUDIONE DESIGN GROUP Ltd

P.O.Box 24733 KAMPALA, UGANDA  
Plot No: 717, Ssekabaka kimo Rd, Lungga -  
Rukungye Division  
TEL: +256 777 665457 / +256 708 223864  
E-mail: info@studionedg.com  
Web: www.studionedg.com

**STUDIONE**  
DESIGN GROUP

ARCHITECTURE | PROJECT MANAGEMENT | ENGINEERING | LANDSCAPE

Drawing Name KITCHEN DETAILS GRANITE COUNTER TOP DETAILS	
CONSTRUCTION DRAWINGS	
Drawn by ES	Checked by ES
Date 02nd, MAR, 2023	Scale AS INDICATED ON DRAWING
Paper size A3	Drawing No.

Arch . Ssinabulya Emmanuel

ARC Reg No. 223 PC No. 23041

A[73]02. GRANITE COUNTER TOP DETAILS

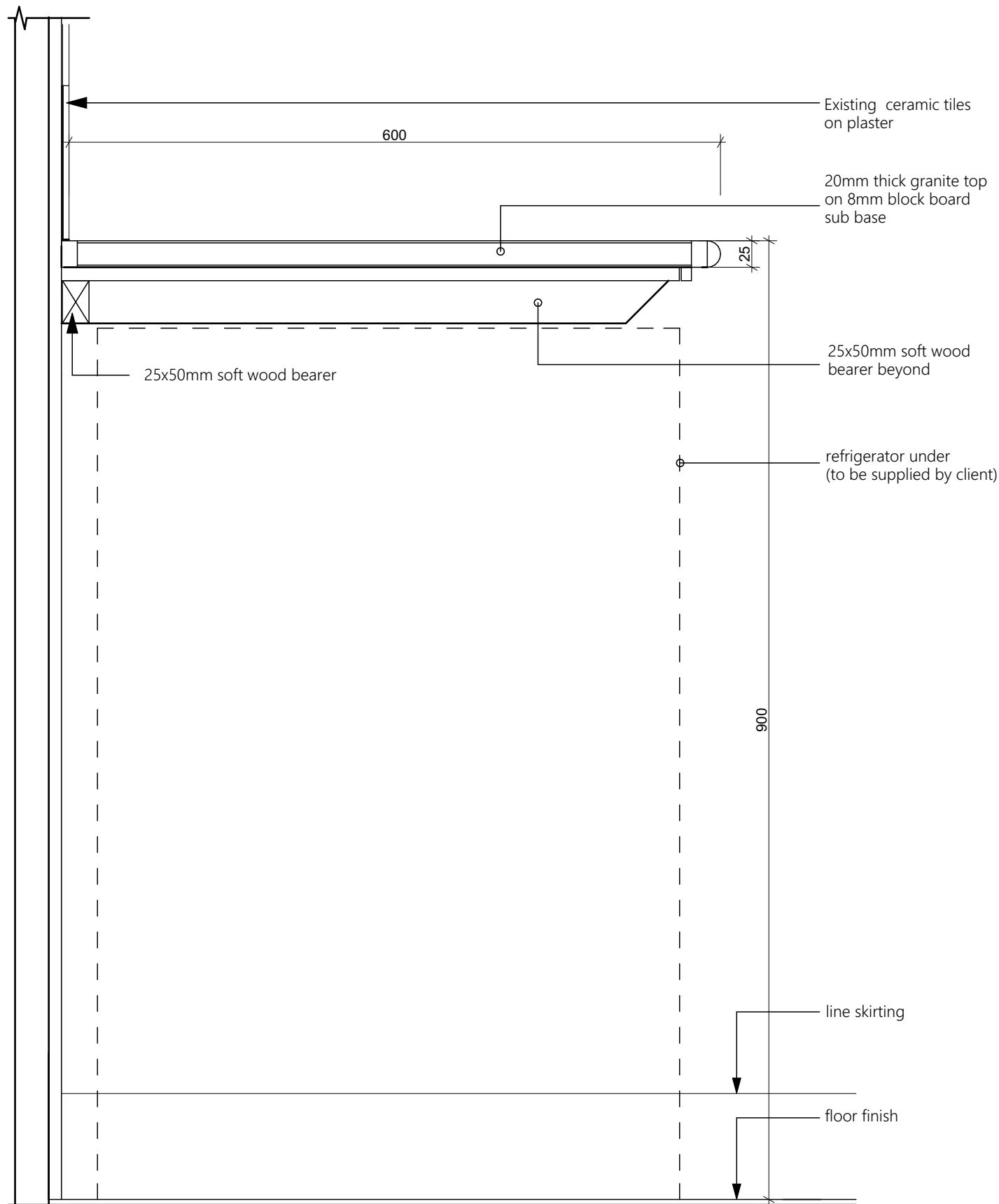

A[73]04 KITCHEN UNIT

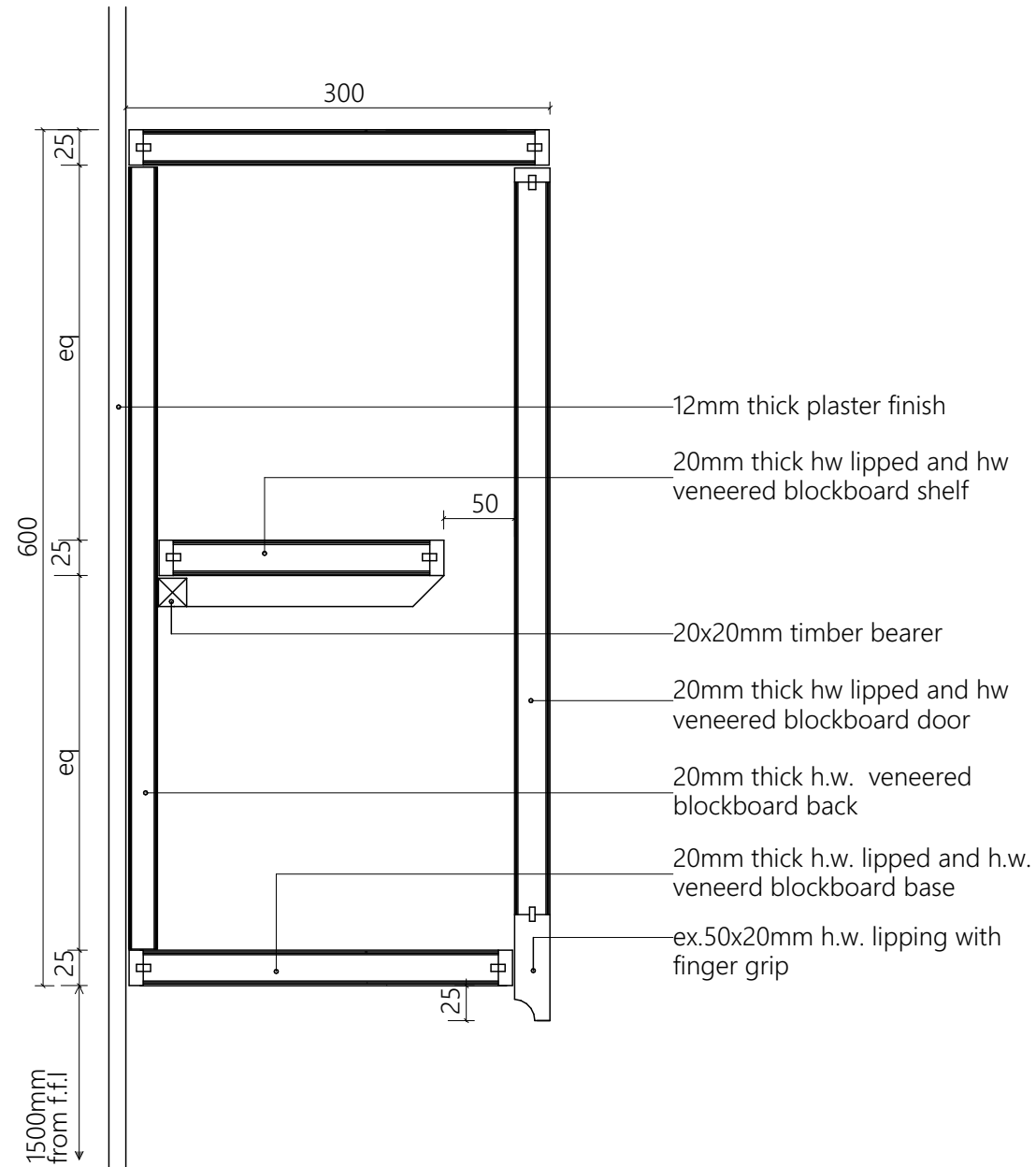

A[73]03 High level kitchen unit detail

NOTES

1. This drawing is copyright
2. Do not scale off this drawing
3. All levels and dimensions to be checked on site before any building work commences
4. Any discrepancies to be reported to the office of the consultant
5. All work to be strictly in accordance with the standard specifications and notes
6. This drawing is to be read in conjunction with specifications and all other relevant drawings
7. Walls below 200mm thick to be reinforced with hoop iron at every alternate course
8. Depth of foundations to be decided on site
9. pv denotes permanent air vents over doors and windows as shown on drawings
10. A single layer of 3-ply bituminous felt to be provided between masonry and r.c. work
11. Drain pipes passing under tarmac, driveways, and buildings to be encased in 150mm thick concrete surround
12. All reinforced concrete work to Structural Engineers drawings
13. All sanitary works to the entire satisfaction of MoH
14. All roads, storm water drainage and foul sewerage to Civil Engineers drawings

Client :

**ENABEL LSF  
&  
MINISTRY OF HEALTH**

Job :

CONSULTANCY SERVICES FOR DESIGN AND  
SUPERVISION OF  
WORKS FOR CALL AND DISPATCH CENTRE IN  
ARUA REGIONAL REFERRAL HOSPITAL

REF No. UGA20003-10017

STUDIONE DESIGN GROUP Ltd



P.O.Box 24733 KAMPALA, UGANDA  
Plot No. 777, Ssekabaka Kimo Rd, Lumumba  
Ruhaga Division

TEL: +256 777 665057 / +256 708 223864  
E-mail: info@studionedg.com  
Web: www.studionedg.com

ARCHITECTURE | PROJECT MANAGEMENT | ENGINEERING | LANDSCAPE

Drawing Name

**High level & low level kitchen units**

CONSTRUCTION DRAWINGS

Drawn by ES	Checked by ES
Date 02nd, MAR, 2023	Scale AS INDICATED ON DRAWING
Paper size A3	Drawing No.

Arch . Ssinabulya Emmanuel

ARC Reg No. 223 PC No. 23041

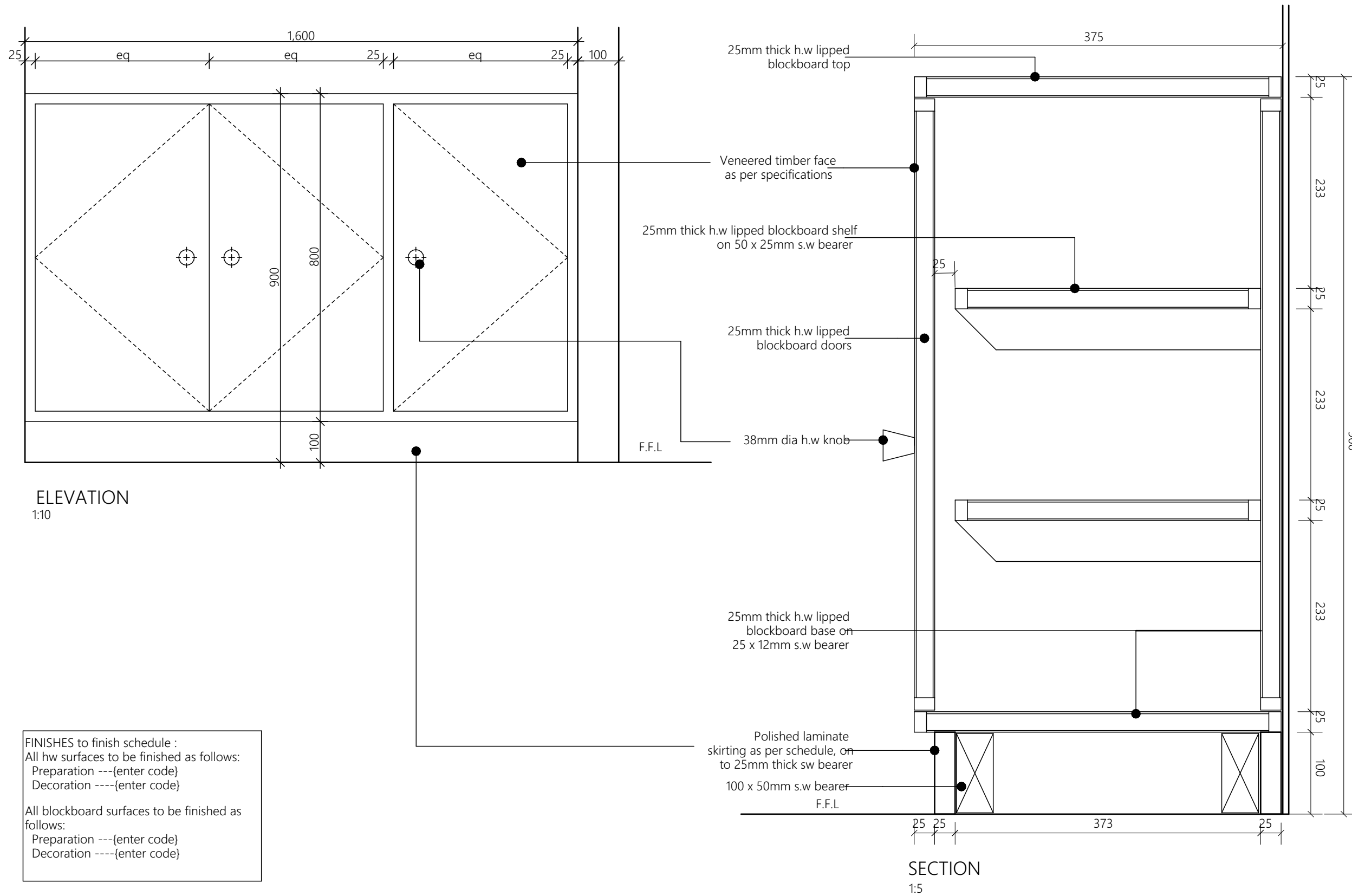

RECEPTION CABINET DETAIL

NOTES

1. This drawing is copyright
2. Do not scale off this drawing
3. All levels and dimensions to be checked on site before any building work commences
4. Any discrepancies to be reported to the office of the consultant
5. All work to be strictly in accordance with the standard specifications and notes
6. This drawing is to be read in conjunction with specifications and all other relevant drawings
7. Walls below 200mm thick to be reinforced with hoop iron at every alternate course
8. Depth of foundations to be decided on site
9. pv denotes permanent air vents over doors and windows as shown on drawings
10. A single layer of 3-ply bituminous felt to be provided between masonry and r.c. work
11. Drain pipes passing under tarmac, driveways, and buildings to be encased in 150mm thick concrete surround
12. All reinforced concrete work to Structural Engineers drawings
13. All sanitary works to the entire satisfaction of MoH
14. All roads, storm water drainage and foul sewerage to Civil Engineers drawings

Client :

**ENABEL LSF  
&  
MINISTRY OF HEALTH**

Job :

CONSULTANCY SERVICES FOR DESIGN AND  
SUPERVISION OF  
WORKS FOR CALL AND DISPATCH CENTRE IN  
ARUA REGIONAL REFERRAL HOSPITAL

REF No. UGA20003-10017

STUDIONE DESIGN GROUP Ltd



P.O. Box 24733 KAMPALA, UGANDA  
Plot No: T17, Sakubwa Kira Rd, Lumugya -  
Rukungye Division

TEL: +256 777 665827 / +256 708 223864  
E-mail: info@studionedg.com  
Web: www.studionedg.com

Drawing Name

Reception blockboard cupboard detail

CONSTRUCTION DRAWINGS

Drawn by ES	Checked by ES
Date 02nd, MAR, 2023	Scale AS INDICATED ON DRAWING
Paper size A3	Drawing No.

Arch . Ssinabulya Emmanuel

ARC Reg No. 223 PC No. 23041

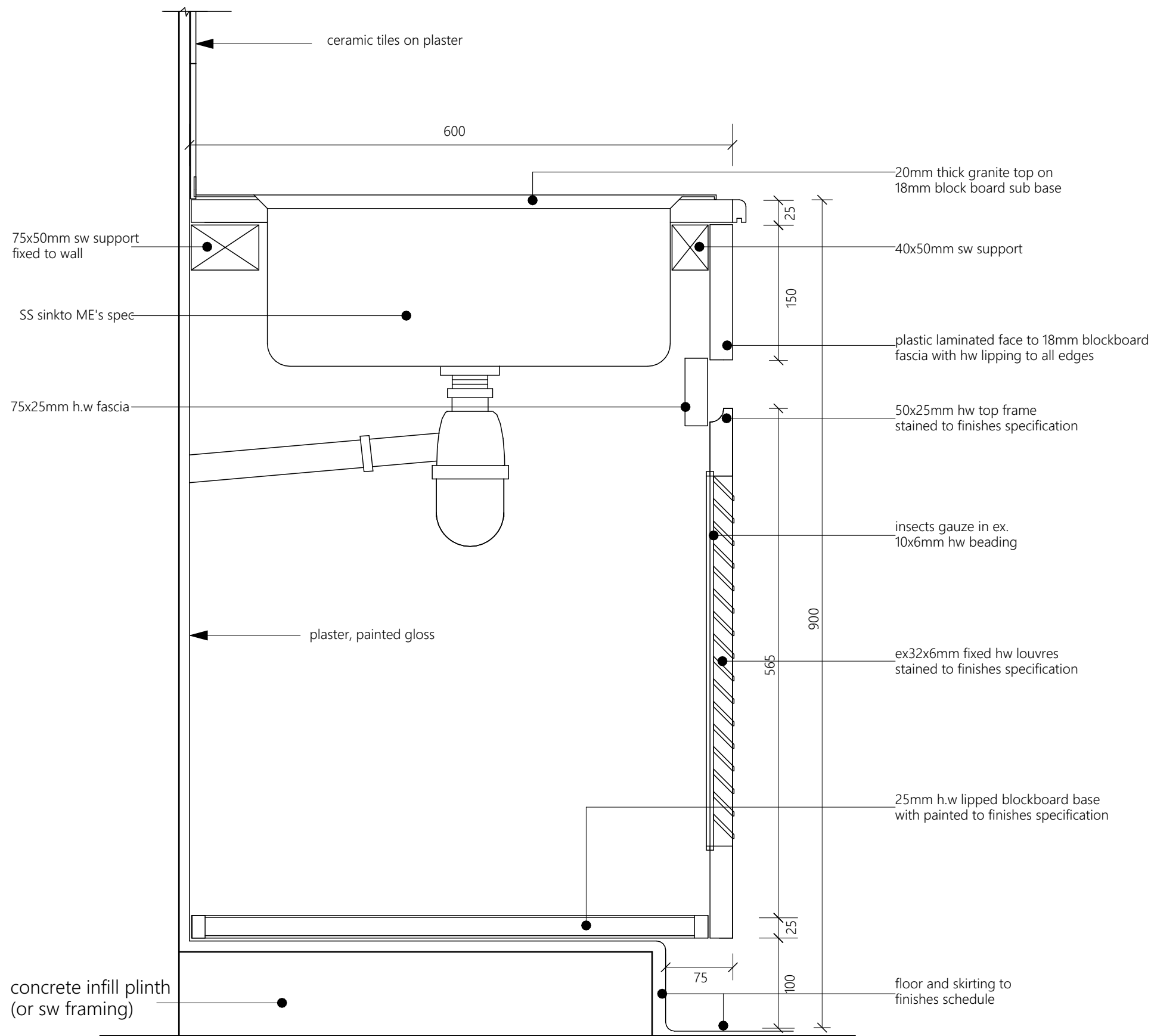

low level kitchen unit with Wash hand basin

NOTES

1. This drawing is copyright
2. Do not scale off this drawing
3. All levels and dimensions to be checked on site before any building work commences
4. Any discrepancies to be reported to the office of the consultant
5. All work to be strictly in accordance to with the standard specifications and notes
6. This drawing is to be read in conjunction with specifications and all other relevant drawings
7. Walls below 200mm thick to be reinforced with hoop iron at every alternate course
8. Depth of foundations to be decided on site
9. pv denotes permanent air vents over doors and windows as shown on drawings
10. A single layer of 3-ply bituminous felt to be provided between masonry and r.c. work
11. Drain pipes passing under tarmac, driveways, and buildings to be encased in 150mm thick concrete surround
12. All reinforced concrete work to Structural Engineers drawings
13. All sanitary works to the entire satisfaction of MoH
14. All roads, storm water drainage and foul sewerage to Civil Engineers drawings

Client :

**ENABEL LSF  
&  
MINISTRY OF HEALTH**

Job :

CONSULTANCY SERVICES FOR DESIGN AND  
SUPERVISION OF  
WORKS FOR CALL AND DISPATCH CENTRE IN  
ARUA REGIONAL REFERRAL HOSPITAL

REF No. UGA20003-10017

STUDIONE DESIGN GROUP Ltd



ARCHITECTURE | PROJECT MANAGEMENT | ENGINEERING | LANDSCAPE

P.O. Box 24733 KAMPALA, UGANDA  
Plot No: 777, Ssindubuka kimo Rd, Linyanga  
Rukungu District  
TEL: +256 777 665877 / +256 708 223884  
E-mail: info@studionedg.com  
Web: www.studionedg.com

Drawing Name

Low level kitchen unit

CONSTRUCTION DRAWINGS

Drawn by ES	Checked by ES
Date 02nd, MAR, 2023	Scale AS INDICATED ON DRAWING
Paper size A3	Drawing No.

Arch . Ssinabulya Emmanuel

ARC Reg No. 223 PC No. 23041

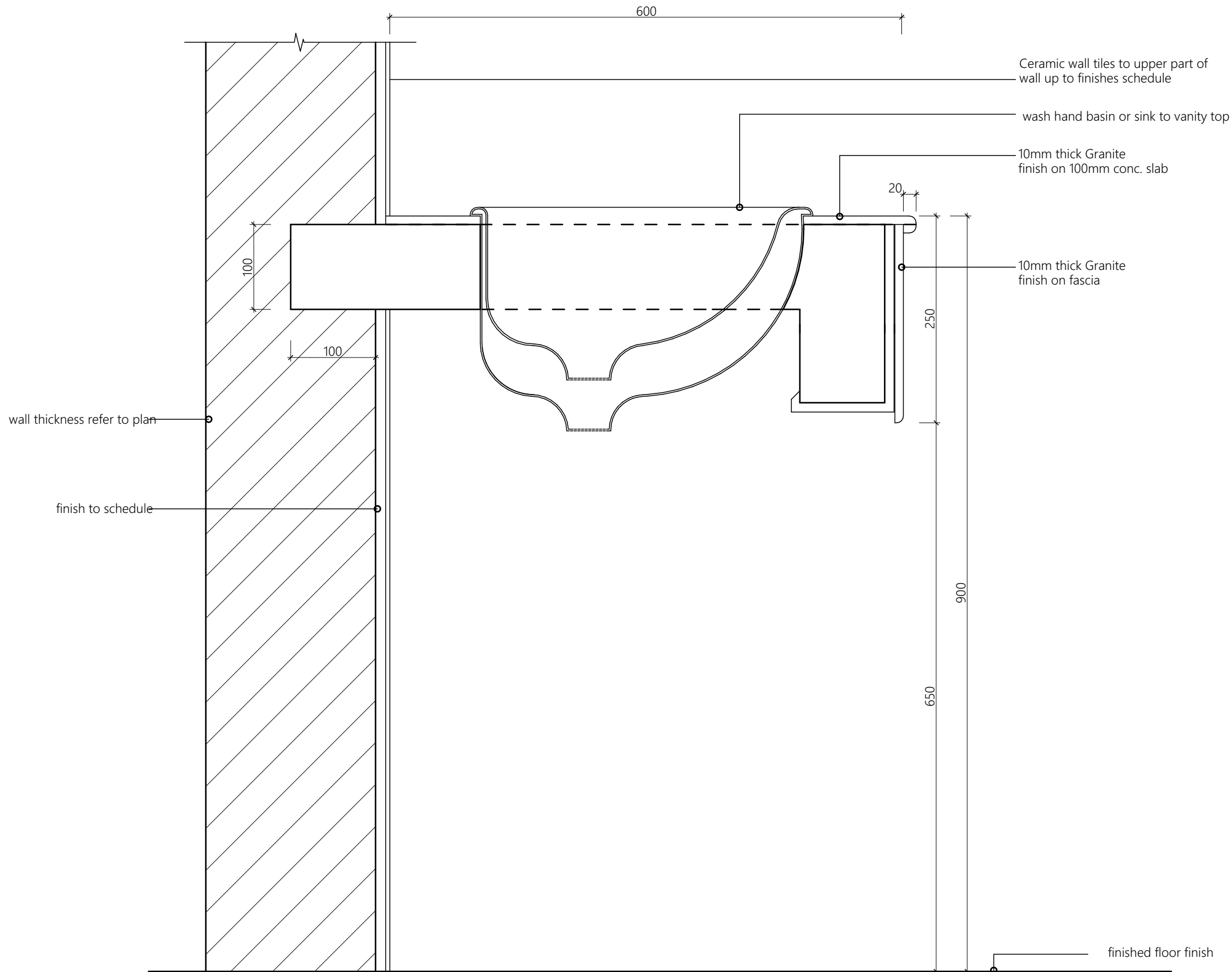

A[74]02 VANITY TOP DETAIL

NOTES

1. This drawing is copyright
2. Do not scale off this drawing
3. All levels and dimensions to be checked on site before any building work commences
4. Any discrepancies to be reported to the office of the consultant
5. All work to be strictly in accordance with the standard specifications and notes
6. This drawing is to be read in conjunction with specifications and all other relevant drawings
7. Walls below 200mm thick to be reinforced with hoop iron at every alternate course
8. Depth of foundations to be decided on site
9. pv denotes permanent air vents over doors and windows as shown on drawings
10. A single layer of 3-ply bituminous felt to be provided between masonry and r.c. work
11. Drain pipes passing under tarmac, driveways, and buildings to be encased in 150mm thick concrete surround
12. All reinforced concrete work to Structural Engineer's drawings
13. All sanitary works to the entire satisfaction of MoH
14. All roads, storm water drainage and foul sewerage to Civil Engineer's drawings

Client :  
**ENABEL LSF  
&  
MINISTRY OF HEALTH**

Job :  
CONSULTANCY SERVICES FOR DESIGN AND  
SUPERVISION OF  
WORKS FOR CALL AND DISPATCH CENTRE IN  
ARUA REGIONAL REFERRAL HOSPITAL

REF No. UGA20003-10017

STUDIONE DESIGN GROUP Ltd

**STUDIONE**  
DESIGN GROUP

P.O. Box 24733 KAMPALA, UGANDA  
Pst No: 777, Ssabukula Kimo Rd, Lumwige  
Rukungu Division  
TEL: +256 777 665487 / +256 768 223844  
E-mail: info@studionedg.com  
Web: www.studionedg.com

ARCHITECTURE | PROJECT MANAGEMENT | ENGINEERING | LANDSCAPE

Drawing Name  
**Vanity/Sink top detail**

CONSTRUCTION DRAWINGS			
Drawn by ES	Checked by ES		
Date 02nd, MAR, 2023	Scale AS INDICATED ON DRAWING		
Paper size A3	Drawing No.		

Arch . Ssinabulya Emmanuel

ARC Reg No. 223 PC No. 23041