

Dallage niveau +3.50  
Plan de ferrailage des poutres  
Béton: B25  
Acier des barres: Fe E400  
Acier des cadres: Fe E400  
Échelle portiques 1:60  
Échelle sections 1:30  
Échelle réservation 1:30

Pt-22

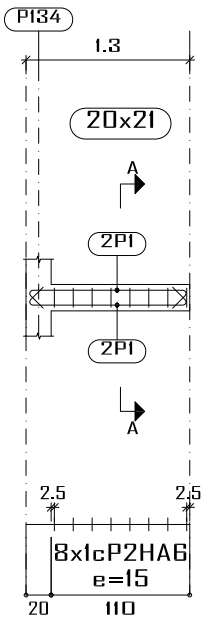

Pt-30

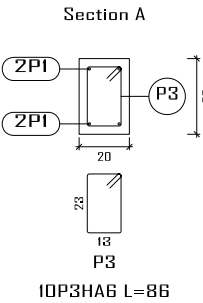
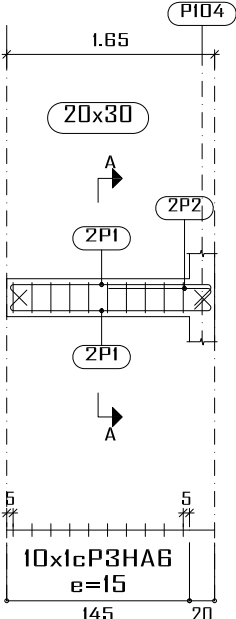

Élément	Pos.	Diam.	No.	Schéma (cm)	Long. (cm)	Total (cm)	Fe E400 (kg)
Pt-21	1	HA10	4		1079	4316	26.6
	2	HA6	67		106	7102	15.8
	Total+10%:						46.6
Pt-22	1	HA10	4		156	624	3.8
	2	HA6	8		68	544	1.2
	Total+10%:						5.5
Pt-26	1	HA10	2		140	280	1.7
	2	HA10	2		156	312	1.9
	3	HA6	8		68	544	1.2
	Total+10%:						5.3
Pt-27	1	HA10	4		182	728	4.5
	2	HA6	8		86	688	1.5
	Total+10%:						6.6
Pt-28	1	HA10	2		178	356	2.2
	2	HA10	2		197	394	2.4
	3	HA10	2		85	170	1.0
	4	HA6	10		86	860	1.9
	Total+10%:						8.3
Pt-29	1	HA10	4		197	788	4.9
	2	HA10	2		100	200	1.2
	3	HA6	10		86	860	1.9
	Total+10%:						8.8
Pt-30	1	HA10	4		197	788	4.9
	2	HA10	2		100	200	1.2
	3	HA6	10		86	860	1.9
	Total+10%:						8.8
						HA6:	27.8
						HA10:	62.1
						Total:	89.9

Pt-21

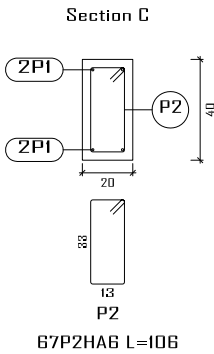
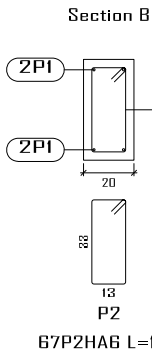
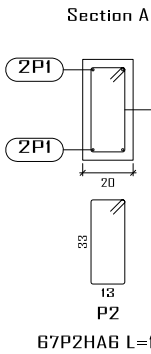
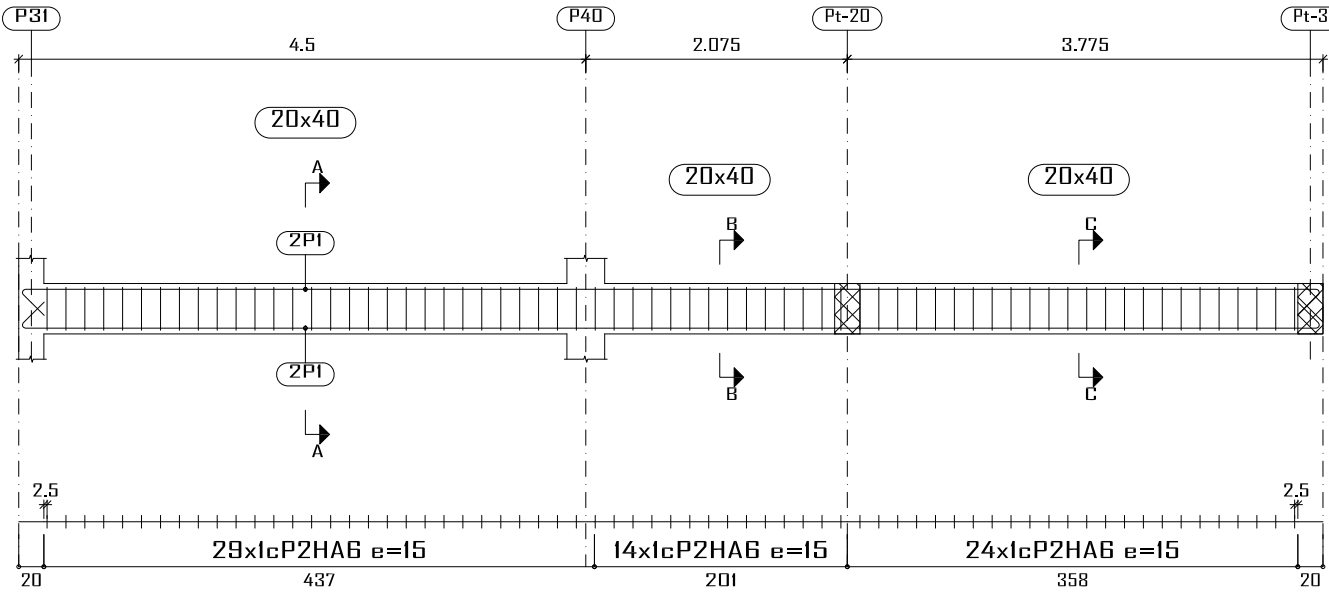

Pt-26

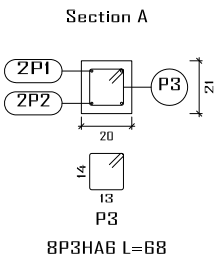
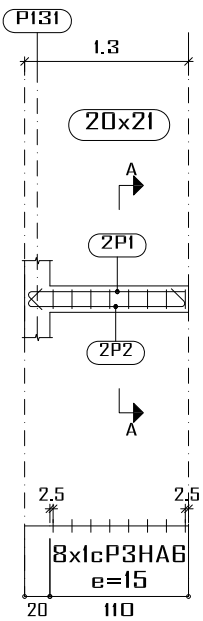

Pt-27

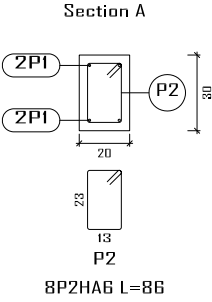
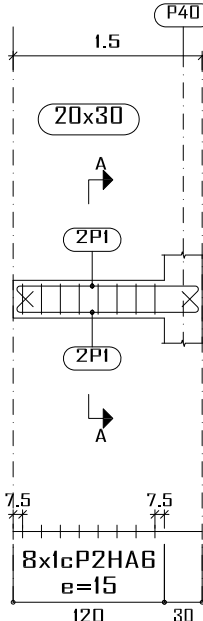

Pt-28

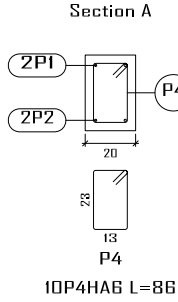
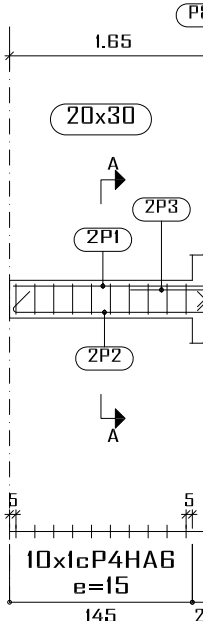

Pt-29

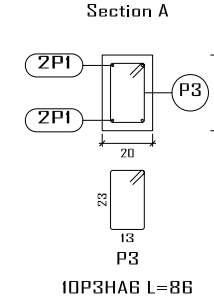
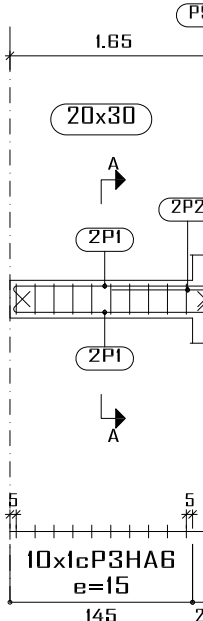

Construction, extension, réhabilitation d'infrastructures sanitaires à Boromo et Dédougou

Maternité de Boromo et Centre Onco-Boromo

Maitre d'ouvrage: ENABEL

Avant Projet Détaillé

17/07/2025

N° plan :

Echelle : 1/100

Dr.-Ing. Césaire HEMA (IGC N°709)

