

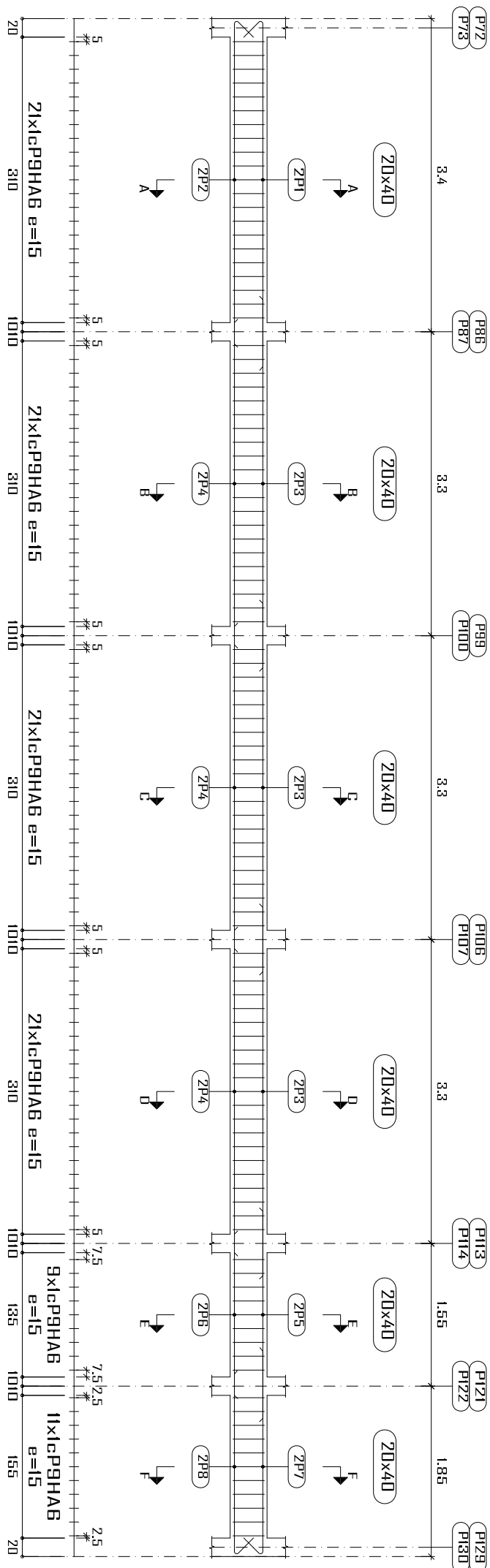







L994  
L995

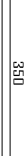
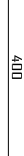

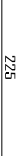
<p><b>PB-R0C</b></p> <p>Plan de ferrailage des poutres</p> <p>Béton: B25</p> <p>Acier des barres: Fe E400</p> <p>Acier des cadres: Fe E400</p> <p>Échelle portiques 1:60</p> <p>Échelle sections 1:30</p> <p>Échelle réservation 1:30</p>
---

Élément	Pos.	Diam.	No.	Schéma (cm)	Long. (cm)	Total Fe E400 (kg)	
LgB4=LgB5	1	HA10	2		400	800	4.9
	2	HA10	2		375	750	4.6
	3	HA10	6		400	2400	14.8
	4	HA10	6		350	2100	12.9
	5	HA10	2		225	450	2.8
	6	HA10	2		175	350	2.2
	7	HA10	2		245	480	3.0
	8	HA10	2		220	440	2.7
	9	HA6	104		106	11024	24.5
Total+10%: (x2):							74.6
HAB:							53.8
HA10:							105.4
Total:							158.2

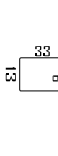
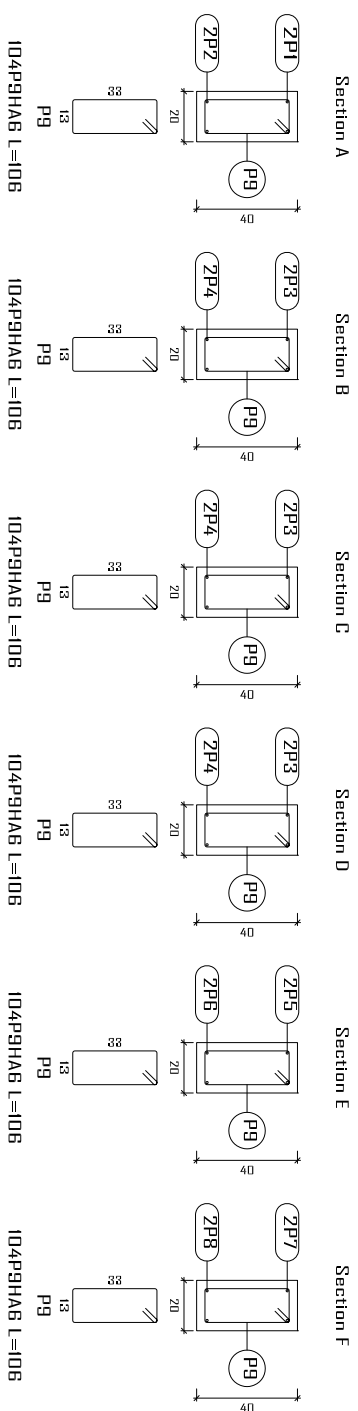

Construction, extension, réhabilitation d'infrastructures sanitaires à Boromo et Dédougou		
Maternité de Boromo et Centre Oncochirurg de ferrailage des longrines		A3
Maitre d'ouvrage: ENABEL		Avant Projet Détaillé 17/07/2025
N° plan :	Echelle : 1/100	Dr.-Ing. Césaire HEMA (IGC N°709)
